



PATIENT	PRESENTING CLINICAL SIGNS
Puddin Snyder	History: Geriatric recently adopted. Chronic diarrhea, renal failure.
SPECIES	ULTRASONOGRAPHIC EXAMINATION OF THE ABDOMEN
Feline	Urinary System
BREED	The urinary bladder , trigone, and pelvic urethra presented normal thicknesses and normal tone. The ureters were not visible which is normal. No uroliths or sediment were visualized and anechoic urine was present. No evidence of inflammatory or neoplastic changes was noted. Ureteral papillae were normal.
Domestic Longhair	The kidneys presented moderate degenerative changes with cortical infarcts and pelvic calculi. The left kidney revealed multiple pelvic and corticomedullary calculi (nonobstructive). The left kidney measured 3.25 cm. Heterogeneous cortical changes were noted in both kidneys, may represent metastatic disease.
SEX	Adrenal Glands
Spayed Female	The regions of the adrenal glands revealed no evident pathology.
AGE	Spleen
17 years	The spleen was mildly enlarged with uniform, but subtly micronodular parenchyma, and undulating capsular contour. This is consistent with moderate reactive spleen owing to immune stimulus or early infiltrative disease such as mast cell disease or lymphoma. 25-gauge FNA would be ideal if weight loss is an issue to differentiate early round cell neoplasia versus splenitis or reactive spleen all of which can present in this manner.
WEIGHT	Liver
4.81 lbs	The liver revealed mild irregular contour and a 1.5 cm ill-defined nodule in the left medial liver adjacent to the diaphragm deviating the gallbladder laterally. Other multifocal nodular changes were noted throughout the liver with target type appearance and irregular contour, strongly suggestive for a metastatic process.
INTERPRETED BY	Gastrointestinal
Eric Lindquist, DMV DABVP, Cert. IVUSS	The stomach itself was unremarkable. A 2.0 cm x 2.5 cm undifferentiated intestinal mass was noted. Variable intestinal thickening noted.
IMAGING PERFORMED BY	Pancreas
Dr. DeNuzio	The base and limbs of the pancreas were observed to be largely isoechoic to surrounding omental fat. Pancreatic duct and capsular contour were acceptably normal and parenchyma respected normal curvilinear patterns. No overt evidence of active inflammatory or neoplastic disease was noted.
HOSPITAL NAME	ULTRASONOGRAPHIC FINDINGS
Kings VH	<ul style="list-style-type: none"> • Intestinal mass. Variable intestinal thickening. • Metastatic hepatic pattern • Possible renal metastatic disease
REFERRING VET	
Dr. Freson	
INVOICE	
12997	
DATE	
12/10/21	



PATIENT

Puddin Snyder

SPECIES

Feline

BREED

Domestic Longhair

SEX

Spayed Female

AGE

17 years

WEIGHT

4.81 lbs

INTERPRETED BY

Eric Lindquist, DMV
DABVP, Cert. IVUSS

IMAGING PERFORMED BY

Dr. DeNuzio

HOSPITAL NAME

Kings VH

REFERRING VET

Dr. Freson

INVOICE

12997

DATE

12/10/21

INTERPRETATION OF THE FINDINGS & FURTHER RECOMMENDATIONS

FNA of the intestinal mass and liver recommended for further definition. Prognosis is poor.





PATIENT

Puddin Snyder

SPECIES

Feline

BREED

Domestic Longhair

SEX

Spayed Female

AGE

17 years

WEIGHT

4.81 lbs

INTERPRETED BY

Eric Lindquist, DMV
DABVP, Cert. IVUSS

IMAGING PERFORMED BY

Dr. DeNuzio

HOSPITAL NAME

Kings VH

REFERRING VET

Dr. Freson

INVOICE

12997

DATE

12/10/21

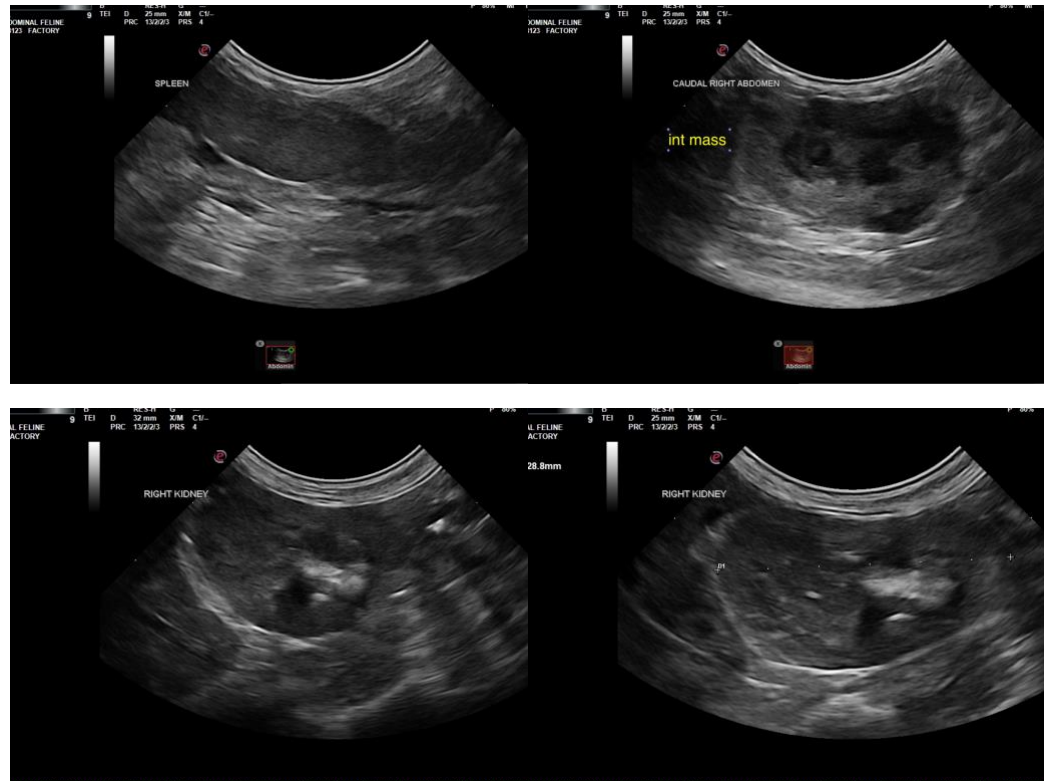

The information and recommendations provided are based on the images presented by the referring veterinarian. No evaluation can be communicated regarding pathology that was not visible in the image/video clips provided.

Thank you for this referral. If the clinical or image interpretation does not parallel your findings or if I can be of any further assistance please contact me.

Eric Lindquist, DMV, DABVP, Cert. IVUSS, CEO of SonoPath.com
info@SonoPath.com