

**PATIENT**

Abbyh Lord

**PRESENTING CLINICAL SIGNS**

History: suspected bladder tumor, history of frequent urination, bloody urine, urinary infection

**SPECIES**

Canine

**ULTRASONOGRAPHIC EXAMINATION OF THE ABDOMEN**

**Urinary System**

**BREED**

Bichon Frise

The **urinary bladder** presented concentric wall thickening with mural hypertrophy and polypoid changes. The pelvic urethra was free of evident pathology and measured 3.0 cm caudal to the cystourethral junction. This is most consistent with chronic cystitis.

**SEX**

Spayed Female

The **kidneys** revealed largely normal size and structure, corticomedullary definition and ratio (cortex 1/3 of medulla) were essentially maintained with some age-related loss of curvilinear patterns regarding the capsule and C/M junction. The cortices presented largely uniform texture with some increased echogenicity expected for this age patient. Medullary structure differed distinctly from that of the cortex and no evidence of pelvic dilation was present. Pinpoint mineralization was noted. The left kidney measured 5.23 cm. The right kidney measured 4.39 cm. Blood flow to the kidneys appeared to be adequate on power Doppler assessment.

**AGE**

10 years

**WEIGHT**

25.9 lbs

**Adrenal Glands**

Both **adrenal glands** were visualized and recognized as having normal shape, size, position and echogenicity for this breed. The phrenic vasculature, glandular echogenicity and detail were unremarkable. Capsule, cortex, and medullary definition were normal for this age patient. The left adrenal gland measured 0.36 cm. The right adrenal gland measured 0.44 cm.

**INTERPRETED BY**

Eric Lindquist, DMV  
DABVP, Cert. IVUSS

**IMAGING PERFORMED BY**

Adrienne Ligenza

**Spleen**

The **spleen** presented a smooth homogeneous parenchyma hyperechoic to liver and renal cortical parenchyma. The capsule was smooth without noticeable expansion or deviation from within the spleen or adjacent pathology. The splenic vasculature demonstrated normal volume without signs of congestion or thrombosis. No sonographic evidence of acute or chronic inflammatory, neoplastic, or infarctual changes was noted.

**HOSPITAL NAME**

Rush VC

**Liver**

The **liver** was coarse in architecture with increased portal markings. An isoechoic 2.0 cm nodule was noted in the right medial liver. The gallbladder and common bile duct were unremarkable. Mild hepatic remodeling was noted.

**REFERRING VET**

Dr. Urban

**INVOICE**

94467

**Gastrointestinal**

**DATE**

12/10/21

Examination of the **gastrointestinal tract** revealed a stomach and intestine free of stasis, of normal wall thickness, acceptable curvilinear mural detail, and peristaltic activity. Small and large intestine



**PATIENT**

Abbyh Lord

demonstrated normal luminal chyme and stool consistency respectively. No obstructive or overt infiltrative disease was noted. No associated abnormal lymphatic activity was noted.

**SPECIES**

Canine

**Pancreas**

The base and limbs of the **pancreas** were observed to be largely isoechoic to surrounding omental fat. Pancreatic duct and capsular contour were acceptably normal and parenchyma respected normal curvilinear patterns. No overt evidence of active inflammatory or neoplastic disease was noted.

**BREED**

Bichon Frise

**ULTRASONOGRAPHIC FINDINGS**

**SEX**

Spayed Female

Chronic cystitis bladder pattern with pyelectasia, potential underlying pyelonephritis given the patient's reported pyuria.

**AGE**

10 years

**INTERPRETATION OF THE FINDINGS & FURTHER RECOMMENDATIONS**

I recommend 4-6 week antibiotic therapy in an attempt to clear in this patient.

**WEIGHT**

25.9 lbs

**Canine Chronic UTI Protocol**

I recommend **Enrofloxacin** (5-10 mg/kg SID PO) (In patients > 1 year of age) in late pm after urination to maximize urinary concentrations overnight. This assumes that culture supports this use. Repeat **culture** at 3-4 weeks and continue treatment at least 7-10 days post negative urinary sediment and negative culture. *Note: Negative culture does not necessarily mean lack of UTI.* Other favorite antibiotics for chronic UTI include third generation Cefa (Ceftiafur or similar s.i.d. injectable) or Clavamox. If suspicion of occult urinary incontinence is present then **phenylpropanolamine (PPA)** (1-2 mg/kg BID) can be employed long term to enhance urethral tone.

**INTERPRETED BY**

Eric Lindquist, DMV  
DABVP, Cert. IVUSS

**IMAGING PERFORMED BY**

Adrienne Ligenza

**HOSPITAL NAME**

Rush VC

**REFERRING VET**

Dr. Urban

**INVOICE**

94467

**DATE**

12/10/21

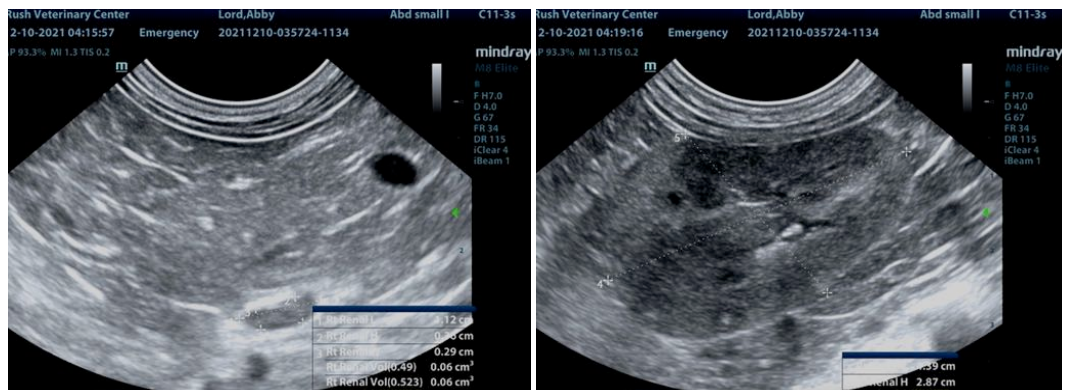



**PATIENT**

Abbyh Lord

**SPECIES**

Canine

**BREED**

Bichon Frise

**SEX**

Spayed Female

**AGE**

10 years

**WEIGHT**

25.9 lbs

**INTERPRETED BY**

Eric Lindquist, DMV  
DABVP, Cert. IVUSS

**IMAGING PERFORMED BY**

Adrienne Ligenza

**HOSPITAL NAME**

Rush VC

**REFERRING VET**

Dr. Urban

**INVOICE**

94467

**DATE**

12/10/21

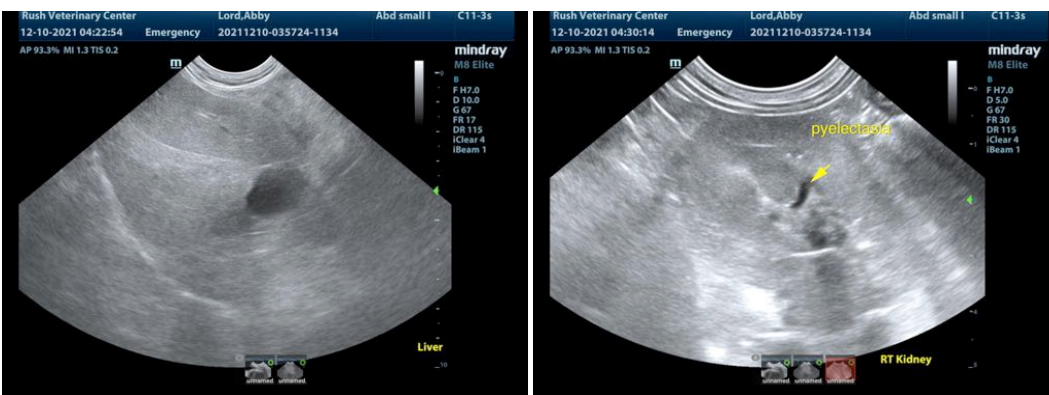
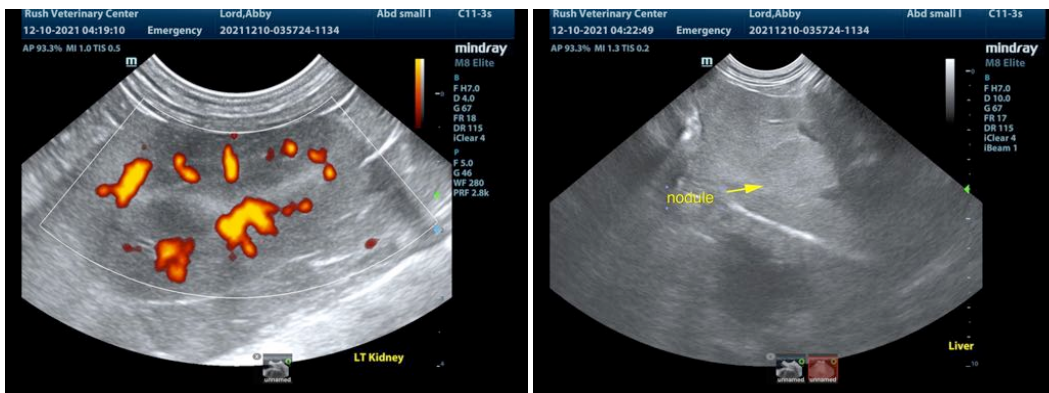
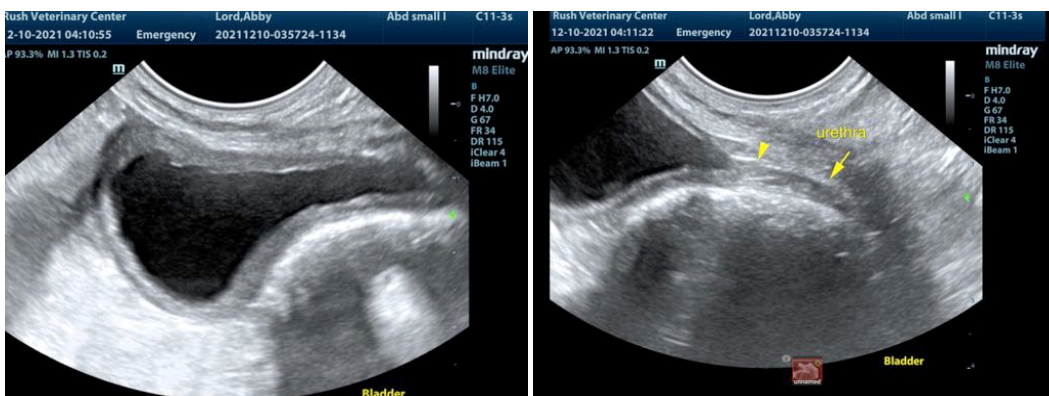
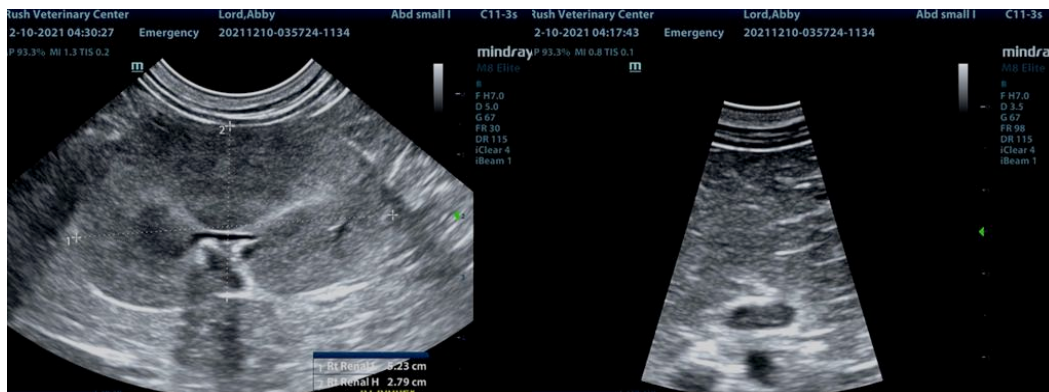

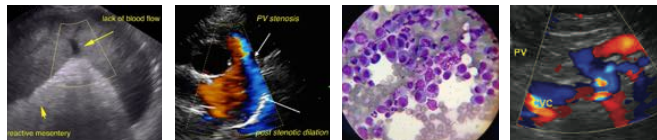

**PATIENT**

Abbyh Lord

The information and recommendations provided are based on the images presented by the referring veterinarian. No evaluation can be communicated regarding pathology that was not visible in the image/video clips provided.

**SPECIES**

Canine

Thank you for this referral. If the clinical or image interpretation does not parallel your findings or if I can be of any further assistance please contact me.

**BREED**

Bichon Frise

**Eric Lindquist, DMV, DABVP, Cert. IVUSS, CEO of SonoPath.com**  
info@SonoPath.com

**SEX**

Spayed Female

**AGE**

10 years

**WEIGHT**

25.9 lbs

**INTERPRETED BY**

Eric Lindquist, DMV  
DABVP, Cert. IVUSS

**IMAGING  
PERFORMED BY**

Adrienne Ligenza

**HOSPITAL NAME**

Rush VC

**REFERRING VET**

Dr. Urban

**INVOICE**

94467

**DATE**

12/10/21