



PATIENT PRESENTING CLINICAL SIGNS

Gordita Botero Patient lethargic anorexic hypoxia no vacc has not seen a vet in 7 years. Body score 6/5. Abnormal PE/Chem/CBC/UA Results: BUN creatine and SDMA extremely elevated. Lymphopenia

SPECIES ULTRASONOGRAPHIC EXAMINATION OF THE ABDOMEN

Feline

Urinary System

BREED

DSH

The **urinary bladder**, trigone, and pelvic urethra presented normal thicknesses and normal tone. The ureters were not visible which is normal. No uroliths or sediment were visualized and anechoic urine was present. No evidence of inflammatory or neoplastic changes were noted. Ureteral papillae were normal.

SEX

Intact Female

The **left kidney** was irregular and heterogeneous with subcapsular halo, cortical infarct, swollen contour, and pyelectasia. A hypoechoic nodule was noted in the medial aspect of the **right kidney** cortex. The right kidney measured 6.23 cm. The left kidney revealed a similar nodule measuring 1.88 cm with disrupted architecture. Pericapsular inflammatory pattern noted in both kidneys.

AGE

8 Years

Adrenal Glands

The **left adrenal gland** was slightly enlarged and irregular, measuring 0.64 cm. The **right adrenal gland** was mildly enlarged, measuring 0.62 cm.

WEIGHT

12.6 kg

Spleen

The **spleen** presented a smooth homogeneous parenchyma hyperechoic to liver and renal cortical parenchyma. The capsule was smooth without noticeable expansion or deviation from within the spleen or adjacent pathology. The splenic vasculature demonstrated normal volume without signs of congestion or thrombosis. No sonographic evidence of acute or chronic inflammatory, neoplastic, or infarctual changes were noted.

INTERPRETED BY

Eric Lindquist, DMV
DABVP, Cert. IVUSS

Liver

The **liver** was uniformly enlarged and mildly hyperechoic to falciform fat. The gallbladder and common bile duct were unremarkable. The common bile duct measured 0.17 cm.

IMAGING PERFORMED BY

Dr. Belan

Gastrointestinal

HOSPITAL NAME

McKnight 24 Hr AH

Examination of the **gastrointestinal tract** revealed a stomach and intestine free of stasis, of normal wall thickness, acceptable curvilinear mural detail, and peristaltic activity. Small and large intestine demonstrated normal luminal chyme and stool consistency respectively. No obstructive or overt infiltrative disease was noted. No associated abnormal lymphatic activity was noted.

REFERRING VET

Dr. Alonso

Pancreas

The base and limbs of the **pancreas** were observed to be largely isoechoic to surrounding omental fat. Pancreatic duct and capsular contour were acceptably normal and parenchyma respected normal curvilinear patterns. No overt evidence of active inflammatory or neoplastic disease was noted.

INVOICE

33124

ULTRASONOGRAPHIC FINDINGS

- Bilateral renal lymphoma pattern with subcapsular halo, peripheral inflammation and cortical nodules. Potential early hepatic involvement.
- Unremarkable abdomen otherwise

DATE

12/1/21



PATIENT

Gordita Botero

INTERPRETATION OF THE FINDINGS & FURTHER RECOMMENDATIONS

FNA of either kidney warranted.

SPECIES

Feline

BREED

DSH

SEX

Intact Female



AGE

8 Years

WEIGHT

12.6 kg



INTERPRETED BY

Eric Lindquist, DMV
DABVP, Cert. IVUSS

IMAGING PERFORMED BY

Dr. Belan

HOSPITAL NAME

McKnight 24 Hr AH

REFERRING VET

Dr. Alonso

INVOICE

33124

DATE

12/1/21

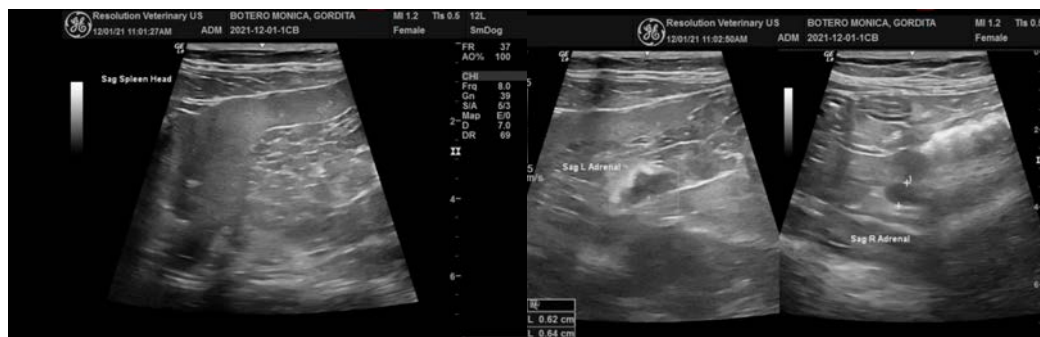
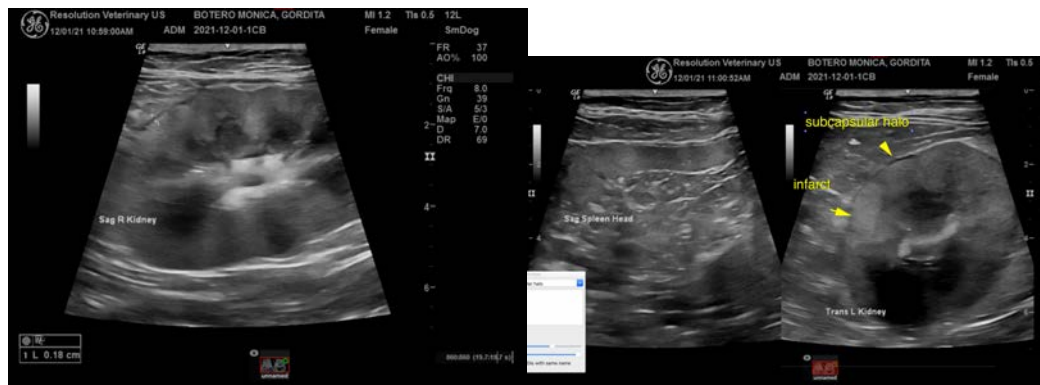



PATIENT

Gordita Botero

SPECIES

Feline

BREED

DSH

SEX

Intact Female

AGE

8 Years

WEIGHT

12.6 kg

INTERPRETED BY

Eric Lindquist, DMV
DABVP, Cert. IVUSS

IMAGING PERFORMED BY

Dr. Belan

HOSPITAL NAME

McKnight 24 Hr AH

REFERRING VET

Dr. Alonso

INVOICE

33124

DATE

12/1/21

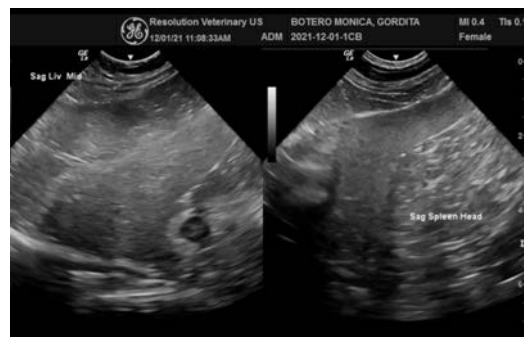
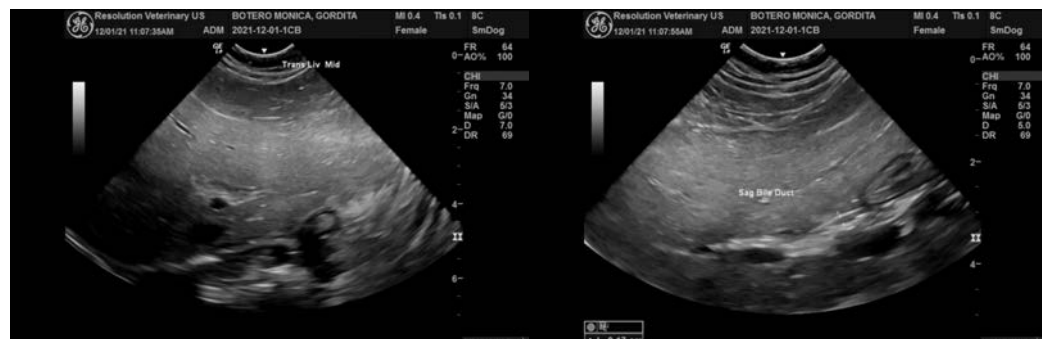

The information and recommendations provided are based on the images presented by the referring veterinarian. No evaluation can be communicated regarding pathology that was not visible in the image/video clips provided.

Thank you for this referral. If the clinical or image interpretation does not parallel your findings or if I can be of any further assistance please contact me.

Eric Lindquist, DMV, DABVP, Cert. IVUSS, CEO of SonoPath.com
info@SonoPath.com