



PATIENT PRESENTING CLINICAL SIGNS

Roxi Lodato stage B1 valvular dz increase coughing Patient isn't on any meds

SPECIES ULTRASONOGRAPHIC EXAMINATION OF THE HEART

Canine

BREED

Chihuahua

SEX

Female

AGE

14 Years

WEIGHT

5 Pounds

CANINE CARDIAC PARAMETERS	MR VMAX (m/s)	TR VMAX (m/s)	LA/AO (Boon method)	LA/AO (Heart Base; Swe)	FS (%)	EF (%)	EPSS (cm)
NORMAL PARAMETER	4.5-5.5	<2.7	1.3	<1.6	28-40	40-100	<0.6
PATIENT			1.1	1.4			NM
CANINE CARDIAC PARAMETERS	HR (BPM)	AV VMAX (m/s)	PV MAX (m/s)	BODY WEIGHT (kg)	LA 2D short axis Base view (cm)	LVIDd Avg; 2D and m-mode short axis (cm)	LVIDs Avg; 2D and m-mode short axis (cm)
NORMAL PARAMETER	50-100	0.7-1.7	0.7-1.6	BELOW	BELOW	BELOW	BELOW
PATIENT	120	1.14	0.95		2.23	2.05	

Cardiac Presentation

The cardiac presentation presented normal volumes and contractility. Mitral insufficiency noted. Slight prolapse of the anterior mitral valve leaflet noted. No volume overload noted in the left atrium or left ventricle. Trivial tricuspid insufficiency noted, not clinically significant. Pericardial and pleural space were unremarkable.

INTERPRETED BY

Eric Lindquist, DMV

DABVP, Cert. IVUSS

IMAGING PERFORMED BY

Jenn

HOSPITAL NAME

Rockaway AH

REFERRING VET

Dr. Maniar

INVOICE

42601

DATE

11/7/22

ULTRASONOGRAPHIC FINDINGS

- Mitral and tricuspid insufficiency, compensated
- Tachycardia

INTERPRETATION OF THE FINDINGS & FURTHER RECOMMENDATIONS

Tachycardia is likely owing to excitement. However, blood pressure measurements should be warranted. The cough is non-cardiogenic in this patient. Primary respiratory treatment indicated.

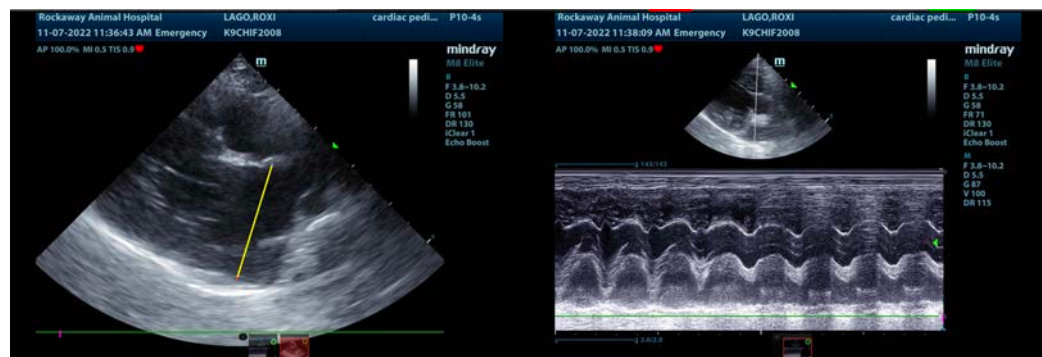



PATIENT

Roxi Lago

SPECIES

Canine

BREED

Chihuahua

SEX

Female

AGE

14 Years

WEIGHT

5 Pounds

INTERPRETED BY

Eric Lindquist, DMV
DABVP, Cert. IVUSS

IMAGING PERFORMED BY

Jenn

HOSPITAL NAME

Rockaway AH

REFERRING VET

Dr. Maniar

INVOICE

42601

DATE

11/7/22

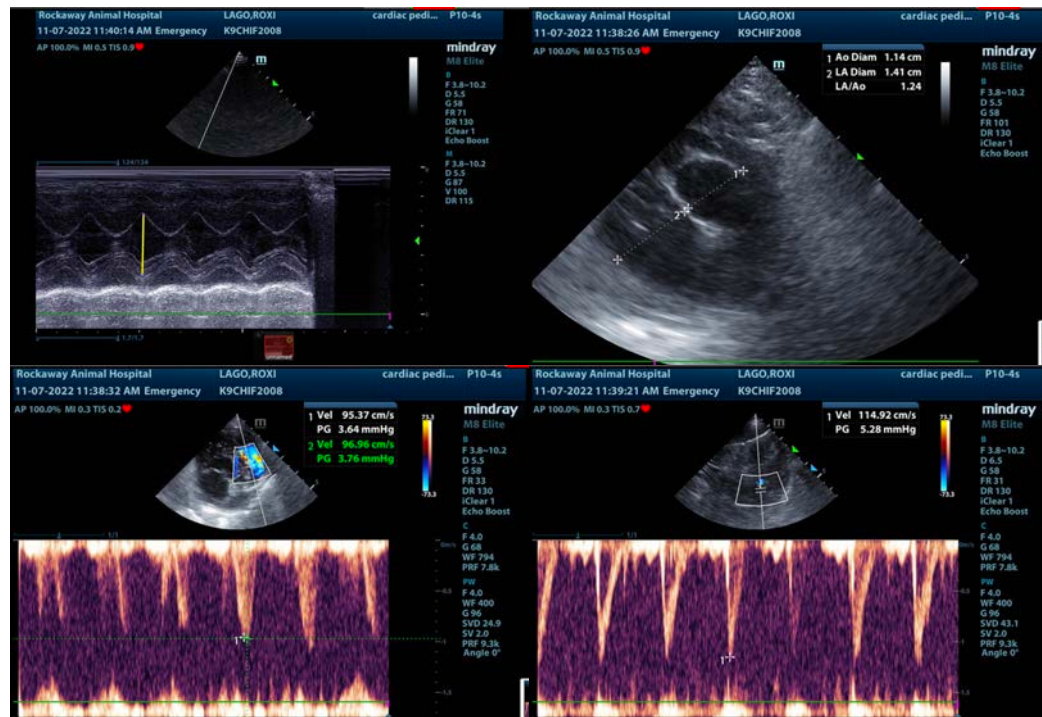

The information and recommendations provided are based on the images presented by the referring veterinarian/sonographer. No evaluation can be communicated regarding pathology that was not visible in the image/video clips provided.

Thank you for this referral. If the clinical or image interpretation does not parallel your findings or if I can be of any further assistance please contact me.

Eric Lindquist, DMV, DABVP, Cert. IVUSS, CEO of SonoPath.com

info@SonoPath.com