



PATIENT

Lily Catanzariti

SPECIES

Feline

BREED

Domestic Shorthair

SEX

Spayed female

AGE

15 years

WEIGHT

6.76 lbs

INTERPRETED BY

Eric Lindquist, DMV
DABVP, Cert. IVUSS

IMAGING PERFORMED BY

Dr. Anleu

HOSPITAL NAME

Ellwood AH

REFERRING VET

Dr. Anleu

INVOICE

68405

DATE

11/6/25

PRESENTING CLINICAL SIGNS

History: -Dr. Anleu reports stomach/pylorus wall thickened and loss of layering -VDI lab consistent with Large Cell Lymphoma -Owner also notes that pet could of eaten paper grass at easter. There was also an artificial tree out all summer for the 4th of July that pet had been seen chewing on it. Owner reports the history of the vomiting started in August

Abnormal PE/Chem/CBC/UA Results: November 4th in-house labwork: WBC 22.16 (H), NEU 19.78 (H), RBC 4.64 (L), HGB 8.0 (L), HCT 24.4 (L), MCV 52.6 (H), PLT 678 (H), Calcium 8.6 (L), Magnesium 3.2 (H), fPL normal, FeLV/FIV/HW- negative

ULTRASONOGRAPHIC EXAMINATION OF THE ABDOMEN

Urinary System

The **urinary bladder**, trigone, and pelvic urethra presented normal thicknesses and normal tone. The ureters were not visible which is normal. No uroliths or sediment were visualized and anechoic urine was present. No evidence of inflammatory or neoplastic changes was noted. Ureteral papillae were normal.

The **kidneys** revealed normal size and structure, corticomedullary definition and ratio for this age. The cortices presented largely uniform texture with normal echogenic relationship to liver and spleen. Medullary structure differed distinctly from the cortex and no evidence of pelvic dilation was present. The capsules were acceptably uniform without significant irregularities. The left and right kidney measured 3.0 cm.

Adrenal Glands

Both **adrenal glands** were visualized and recognized as having largely normal shape, size, position and acceptable echogenicity for this age group and breed. Some heterogeneity was noted within the adrenal parenchyma without concerning capsular distortion. These changes are likely age related but should be monitored by sonogram should the patient be suspected of having adrenal disease. The left and right adrenal gland each measured 0.3 cm.

Spleen

The **spleen** presented a smooth homogeneous parenchyma hyperechoic to liver and renal cortical parenchyma. The capsule was smooth without noticeable expansion or deviation from within the spleen or adjacent pathology. The splenic vasculature demonstrated normal volume without signs of congestion or thrombosis. No sonographic evidence of acute or chronic inflammatory, neoplastic, or infarctual changes was noted.

Liver

The **liver** images from right and left intercostal as well as subcostal views revealed subjectively normal liver size, contour, and structure. Some age-related parenchymal remodeling was noted but likely not



PATIENT

Lily Catanzariti

SPECIES

Feline

BREED

Domestic Shorthair

SEX

Spayed female

AGE

15 years

WEIGHT

6.76 lbs

INTERPRETED BY

Eric Lindquist, DMV
DABVP, Cert. IVUSS

IMAGING PERFORMED BY

Dr. Anleu

HOSPITAL NAME

Ellwood AH

REFERRING VET

Dr. Anleu

INVOICE

68405

DATE

11/6/25

clinically significant at this time. Vascular and biliary tracts were of normal volume and no evidence of congestion was noted. The gallbladder presented some dependent debris with essentially normal contour. The cystic and common bile ducts were normal. No overt evidence of active inflammatory, infiltrative or regenerative pathology was noted but should be paired with current or past LE elevations regarding any clinical significance to this presentation. The hepatic lymph nodes were unremarkable. Pleural effusion was noted in one view.

Gastrointestinal

The **gastrointestinal tract** revealed variable areas of minor intestinal thickening with slight areas of loss of mural detail. However, for the majority the gastrointestinal tract was unremarkable. Slight areas of luminal dilation was noted. Transit of chyme appeared to be normal. There was retention of ingesta or slightly shadowing material noted in the pylorus. This is consistent with post prandial presentation.

Pancreas

The base and limbs of the **pancreas** were observed to be largely isoechoic to surrounding omental fat. Pancreatic duct and capsular contour were acceptably normal and parenchyma respected normal curvilinear patterns. No overt evidence of active inflammatory or neoplastic disease was noted.

ULTRASONOGRAPHIC FINDINGS

- Retention of ingesta.
- Slight, shadowing material, may be ingesta or medications.
- Minor intestinal thickening.
- One view with trace amount of pleural effusion noted.

INTERPRETATION OF THE FINDINGS & FURTHER RECOMMENDATIONS

I recommend 12-18 hour n.p.o. with a recheck sonogram to assess for delayed outflow appearance. Chest radiographs are warranted to assess for evidence of pleural effusion. The abdomen is largely stable.

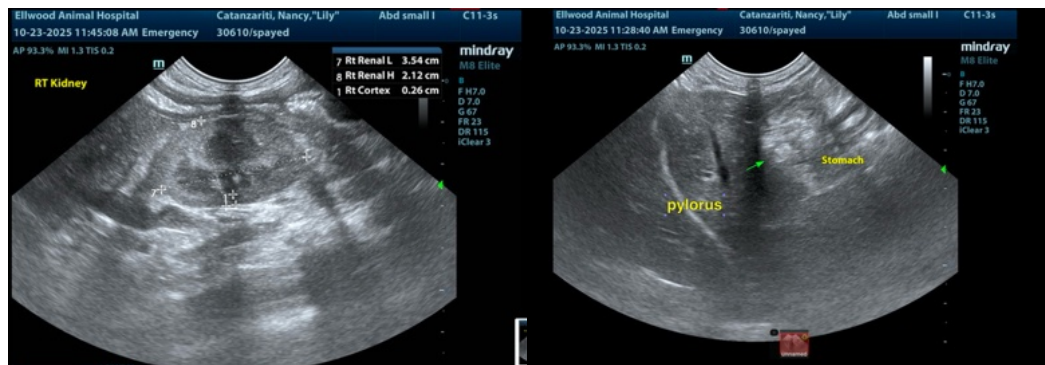



PATIENT

Lily Catanzariti

SPECIES

Feline

BREED

Domestic Shorthair

SEX

Spayed female

AGE

15 years

WEIGHT

6.76 lbs

INTERPRETED BY

Eric Lindquist, DMV
DABVP, Cert. IVUSS

IMAGING PERFORMED BY

Dr. Anleu

HOSPITAL NAME

Ellwood AH

REFERRING VET

Dr. Anleu

INVOICE

68405

DATE

11/6/25

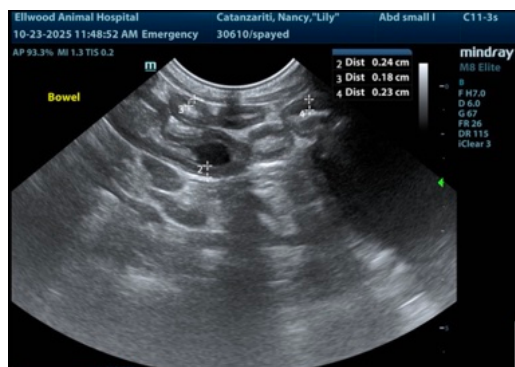
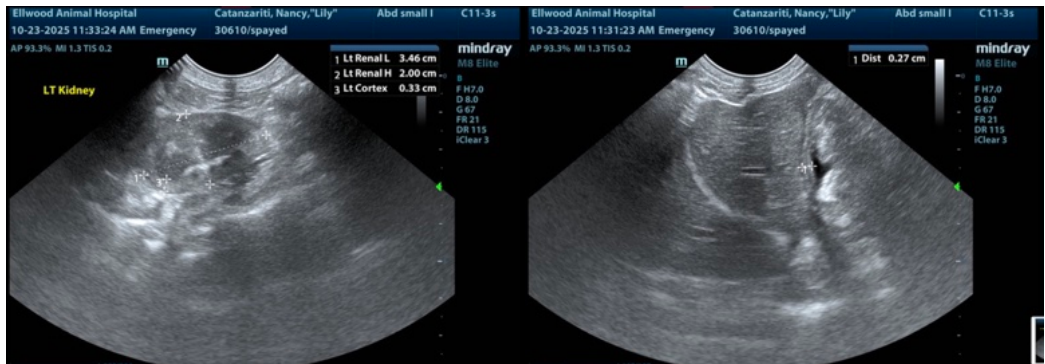
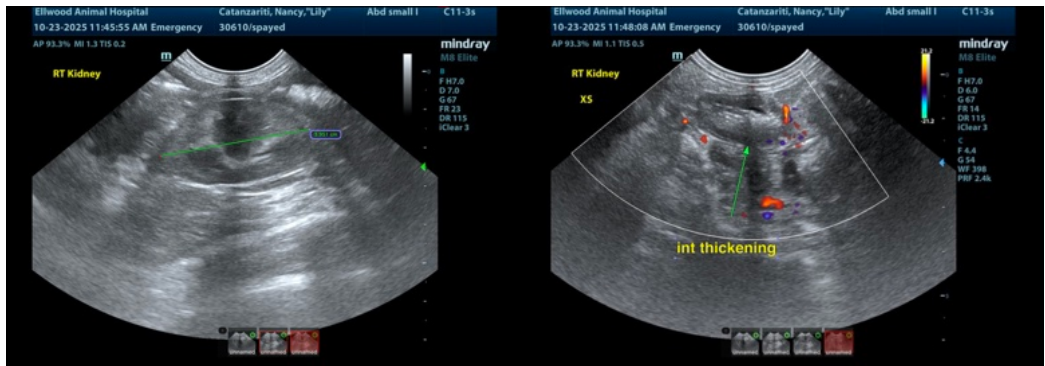
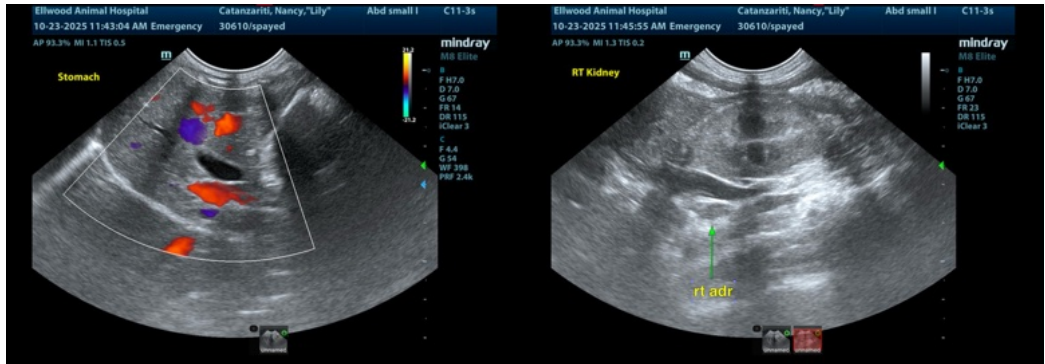

The information and recommendations provided are based on the images presented by the



PATIENT

Lily Catanzariti

SPECIES

Feline

BREED

Domestic Shorthair

SEX

Spayed female

AGE

15 years

WEIGHT

6.76 lbs

INTERPRETED BY

Eric Lindquist, DMV
DABVP, Cert. IVUSS

IMAGING PERFORMED BY

Dr. Anleu

HOSPITAL NAME

Ellwood AH

REFERRING VET

Dr. Anleu

INVOICE

68405

DATE

11/6/25

referring veterinarian/sonographer. No evaluation can be communicated regarding pathology that was not visible in the image/video clips provided.

Thank you for this referral. If the clinical or image interpretation does not parallel your findings or if I can be of any further assistance please contact me.

Eric Lindquist, DMV, DABVP (CFM), Cert. IVUSS, CEO of SonoPath.com

info@SonoPath.com