



PATIENT

Cal Talingdan

SPECIES

Feline

BREED

Domestic Shorthair

SEX

Neutered male

AGE

2 years

WEIGHT

10.2 lbs

INTERPRETED BY

Eric Lindquist, DMV
DABVP, Cert. IVUSS

IMAGING PERFORMED BY

Dr. Varujan
Belekdanian

HOSPITAL NAME

Overpeck Creek AH

REFERRING VET

Dr. Varujan
Belekdanian

INVOICE

68401

DATE

11/6/25

PRESENTING CLINICAL SIGNS

History: Cal is a 2 year old MN DSH who presents with a chronic history of having diluted urine, hematuria with no azotemia. Patient asymptomatic for any urinary issues (no pollakiuria, polyuria, polydipsia, stranguria, etc.). 7-21-2025 O had reported at the time that patient gets fed wet food on top of water, so DWO that it might have been due to that. A follow-up urinalysis was done when patient's water was removed on 9-23-2025. Patient still asymptomatic.

Abnormal PE/Chem/CBC/UA Results: 7-21-2025 showed a diluted urine of 1.019, 1+ proteinuria, 10-15 red blood cells. 9-23-2025, and still showed a slightly diluted urine at 1.030 and trace proteinuria

ULTRASONOGRAPHIC EXAMINATION OF THE ABDOMEN

Urinary System

The **urinary bladder**, trigone, and pelvic urethra presented normal thicknesses and normal tone. The pelvic urethra was imaged 2.0 cm beyond the cystourethral junction and appeared normal. The ureters were not visible which is normal. No uroliths or sediment were visualized and anechoic urine was present. No evidence of inflammatory or neoplastic changes was noted. Ureteral papillae were normal.

The **kidneys** revealed normal size and structure, corticomedullary definition and ratio for this age. The cortices presented largely uniform texture with normal echogenic relationship to liver and spleen. Medullary structure differed distinctly from the cortex and no evidence of pelvic dilation was present. The capsules were acceptably uniform without significant irregularities. The left kidney measured 3.9 cm. The right kidney measured 4.2 cm.

Adrenal Glands

Both **adrenal glands** were visualized and recognized as having normal shape, size, position and echogenicity for this breed. The phrenic vasculature, glandular echogenicity and detail were unremarkable. Capsule, cortex, and medullary definition were normal for this age patient.

Spleen

The **spleen** presented a smooth homogeneous parenchyma hyperechoic to liver and renal cortical parenchyma. The capsule was smooth without noticeable expansion or deviation from within the spleen or adjacent pathology. The splenic vasculature demonstrated normal volume without signs of congestion or thrombosis. No sonographic evidence of acute or chronic inflammatory, neoplastic, or infarctual changes was noted.

Liver

The **liver** images submitted revealed subjectively normal liver size, contour, and structure. Parenchymal echogenicity was naturally coarse and hypoechoic to the spleen. Vascular and biliary tracts were of normal volume with no evidence of congestion. The gallbladder wall was mildly edematous and minor over distension. The common bile duct was normal.



PATIENT

Gastrointestinal

Cal Talingdan

Examination of the **gastrointestinal tract** revealed a stomach and intestine free of stasis, of normal wall thickness, acceptable curvilinear mural detail, and peristaltic activity. Small and large intestine demonstrated normal luminal chyme and stool consistency respectively. No obstructive or overt infiltrative disease was noted. No associated abnormal lymphatic activity was noted.

SPECIES

Feline

BREED

Pancreas

Domestic Shorthair

The base and limbs of the **pancreas** were observed to be largely isoechoic to surrounding omental fat. Pancreatic duct and capsular contour were acceptably normal and parenchyma respected normal curvilinear patterns. No overt evidence of active inflammatory or neoplastic disease was noted.

SEX

Neutered male

AGE

Free Abdomen

2 years

The iliac trifurcation was unremarkable.

WEIGHT

10.2 lbs

ULTRASONOGRAPHIC FINDINGS

INTERPRETED BY

- Minor idiopathic gallbladder edema. Immune mediated based or cholecystitis.
- Unremarkable urinary tract.

Eric Lindquist, DMV
DABVP, Cert. IVUSS

INTERPRETATION OF THE FINDINGS & FURTHER RECOMMENDATIONS

Occult UTI versus behavioral idiopathic cystitis should be considered. There was no evidence of gross pathology.

IMAGING PERFORMED BY

Dr. Varujan Belekdanian

HOSPITAL NAME

Overpeck Creek AH

REFERRING VET

Dr. Varujan Belekdanian

INVOICE

68401

DATE

11/6/25

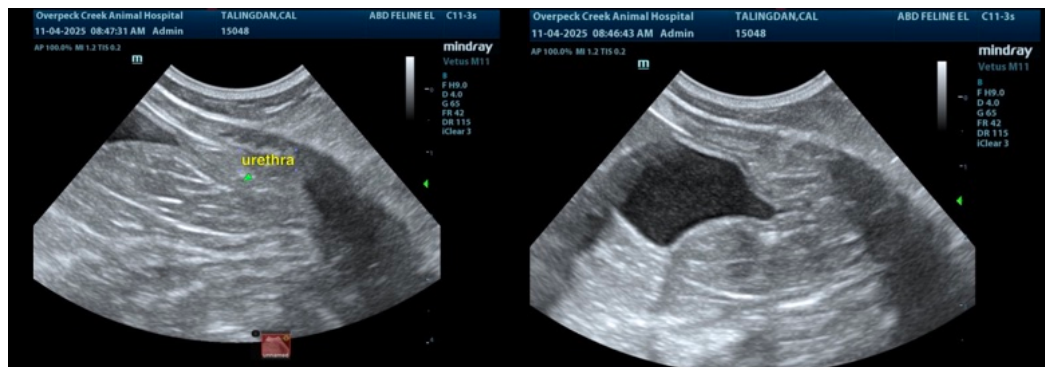



PATIENT

Cal Talingdan

SPECIES

Feline

BREED

Domestic Shorthair

SEX

Neutered male

AGE

2 years

WEIGHT

10.2 lbs

INTERPRETED BY

Eric Lindquist, DMV
DABVP, Cert. IVUSS

IMAGING PERFORMED BY

Dr. Varujan
Belekdanian

HOSPITAL NAME

Overpeck Creek AH

REFERRING VET

Dr. Varujan
Belekdanian

INVOICE

68401

DATE

11/6/25

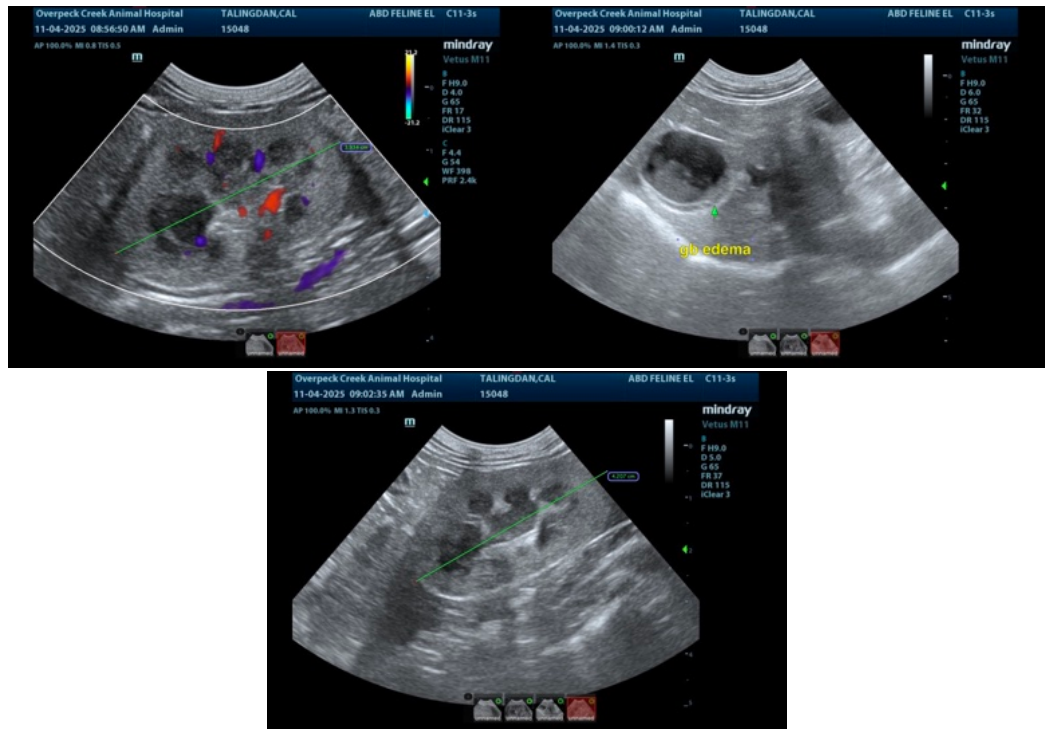

The information and recommendations provided are based on the images presented by the referring veterinarian/sonographer. No evaluation can be communicated regarding pathology that was not visible in the image/video clips provided.

Thank you for this referral. If the clinical or image interpretation does not parallel your findings or if I can be of any further assistance please contact me.

Eric Lindquist, DMV, DABVP (CFM), Cert. IVUSS, CEO of SonoPath.com

info@SonoPath.com