

PATIENT PRESENTING CLINICAL SIGNS

Jasper Jackson Patient presents for cardiac workup. No reported meds.
 Abnormal PE/Chem/CBC/UA Results: 10/17/21: MCV 61, MCHC 38, lymphocytes 0.93, eosinophils 0.04.

SPECIES

Canine

ULTRASONOGRAPHIC EXAMINATION OF THE HEART

	CANINE CARDIAC PARAMETERS	MR VMAX (m/s)	TR VMAX (m/s)	LA/AO (Boon method)	LA/AO (Heart Base; Swe)	FS (%)	EF (%)	EPSS (cm)	
BREED	Shih Tzu								
SEX	Neutered Male	NORMAL PARAMETER	4.5-5.5	<2.7	1.3	<1.6	28-40	40-100	<0.6
		PATIENT	6.3		1.2	1.4	40	73	0.1
AGE	12.5 Years	CANINE CARDIAC PARAMETERS	HR (BPM)	AV VMAX (m/s)	PV MAX (m/s)	BODY WEIGHT (kg)	LA 2D short axis Base view (cm)	LVIDd Avg; 2D and m-mode short axis (cm)	LVIDs Avg; 2D and m-mode short axis (cm)
WEIGHT	7 Pounds	NORMAL PARAMETER	50-100	0.7-1.7	0.7-1.6				
		PATIENT	100	0.9	0.6		2.13	2.48	

INTERPRETED BY

 Eric Lindquist, DMV
 DABVP, Cert. IVUSS

IMAGING PERFORMED BY

Kelly Vazquez

HOSPITAL NAME

Brenda King Vet

REFERRING VET

Dr. Brenda King

INVOICE

26885

DATE

11/5/21

Cardiac Presentation

The echocardiogram in this patient demonstrated normal **left atrial** size based on 3 different LA measurement methods. Chamber volumes and echogenicity were normal. The cranial and caudal **mitral** valve leaflets presented vegetative thickening consistent with endocardiosis. Doppler indicated measurable insufficiency. Prolapse of the anterior mitral valve leaflet noted. The **left ventricle** presented thicknesses with linear contour and was not dilated nor restricted. The **myocardium** presented normal echogenicity without subjective evidence of significant fibrotic or ischemic disease. **Contractility** of the ventricular walls was adequate and in normal range for this patient evidenced by the fractional shortening measurement and subjective evaluation of the different regions of the myocardium. The **left ventricular outflow** tract demonstrated normal laminar flow and subjective structural integrity. The **right atrium** and auricle revealed normal size, structure and content. No evidence of masses was noted or chamber overload. **Tricuspid** valvular assessment demonstrated adequate linear morphology. The **right ventricle** was of normal size (1/3 diameter of LV), chordae structure, myocardial echogenicity and thickness. **Pulmonic** tract assessment revealed normal valve structure, laminar flow, and diameter (approx. 1:1 pa/ao ratio). No visible **pericardial** or free pleura fluid was noted. No echographically detectable evidence of infiltrative disease was visible. The cranial **mediastinum** and **pericardial** regions were free of masses in the visible window.

ULTRASONOGRAPHIC FINDINGS

- Stage B1 valvular disease with mitral valve prolapse



PATIENT

Jasper Jackson

SPECIES

Canine

BREED

Shih Tzu

SEX

Neutered Male

AGE

12.5 Years

WEIGHT

7 Pounds

INTERPRETED BY

Eric Lindquist, DMV
DABVP, Cert. IVUSS

IMAGING PERFORMED BY

Kelly Vazquez

HOSPITAL NAME

Brenda King Vet

REFERRING VET

Dr. Brenda King

INTERPRETATION OF THE FINDINGS & FURTHER RECOMMENDATIONS

The mitral valve is particularly precarious in this patient, yet no volume overload noted at this time. Blood pressure measurements warranted. Assessment of BUN, creatinine, USG, chest radiographs and blood pressure as well as clinical exam ideal in 7-10 days. Basal respiratory rate should be <20/min.

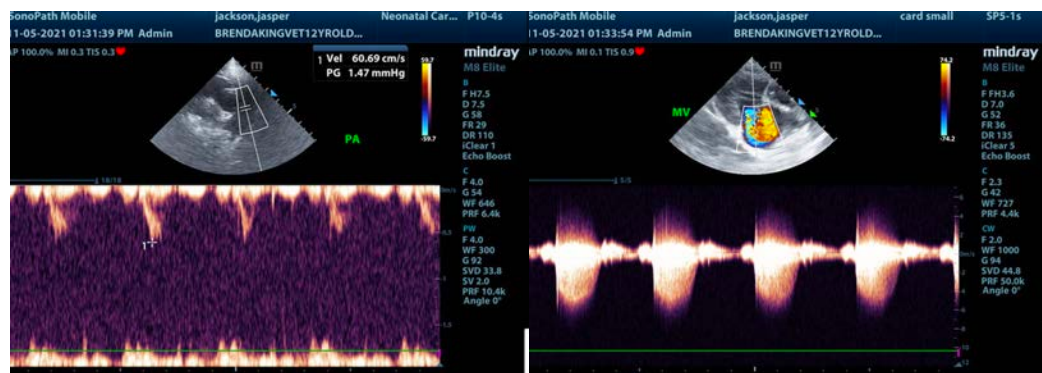
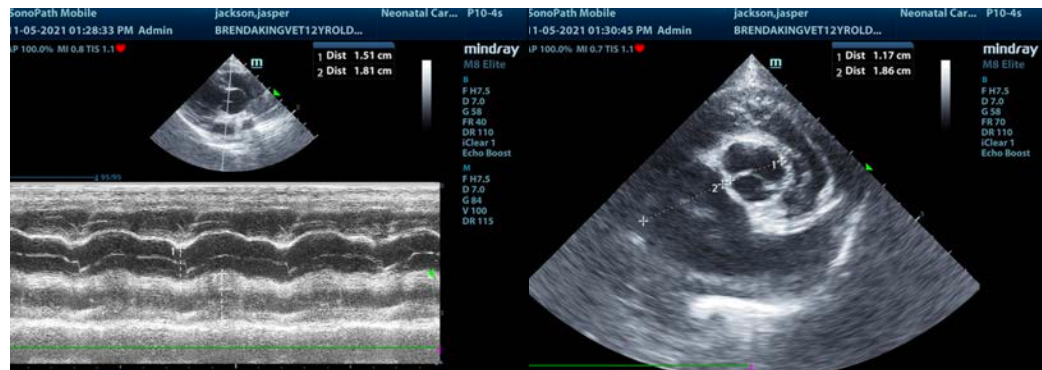
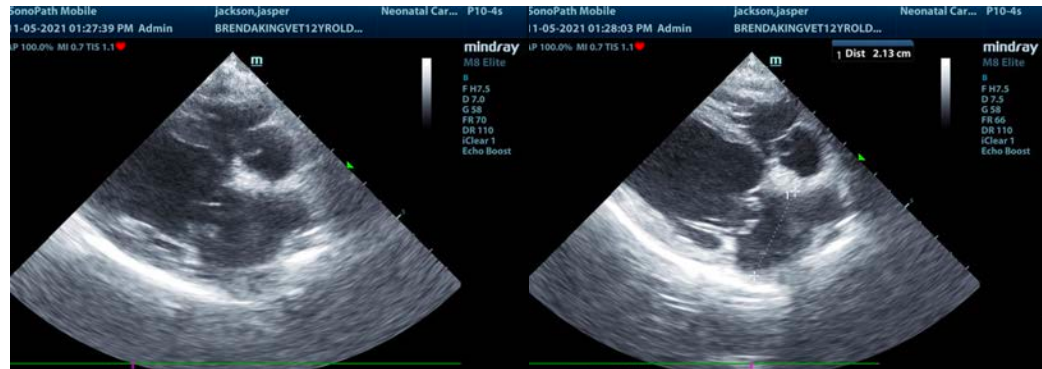

INVOICE

26885

DATE

11/5/21



PATIENT

Jasper Jackson

SPECIES

Canine

BREED

Shih Tzu

SEX

Neutered Male

AGE

12.5 Years

WEIGHT

7 Pounds

INTERPRETED BY

Eric Lindquist, DMV
DABVP, Cert. IVUSS

IMAGING PERFORMED BY

Kelly Vazquez

HOSPITAL NAME

Brenda King Vet

REFERRING VET

Dr. Brenda King

INVOICE

26885

DATE

11/5/21

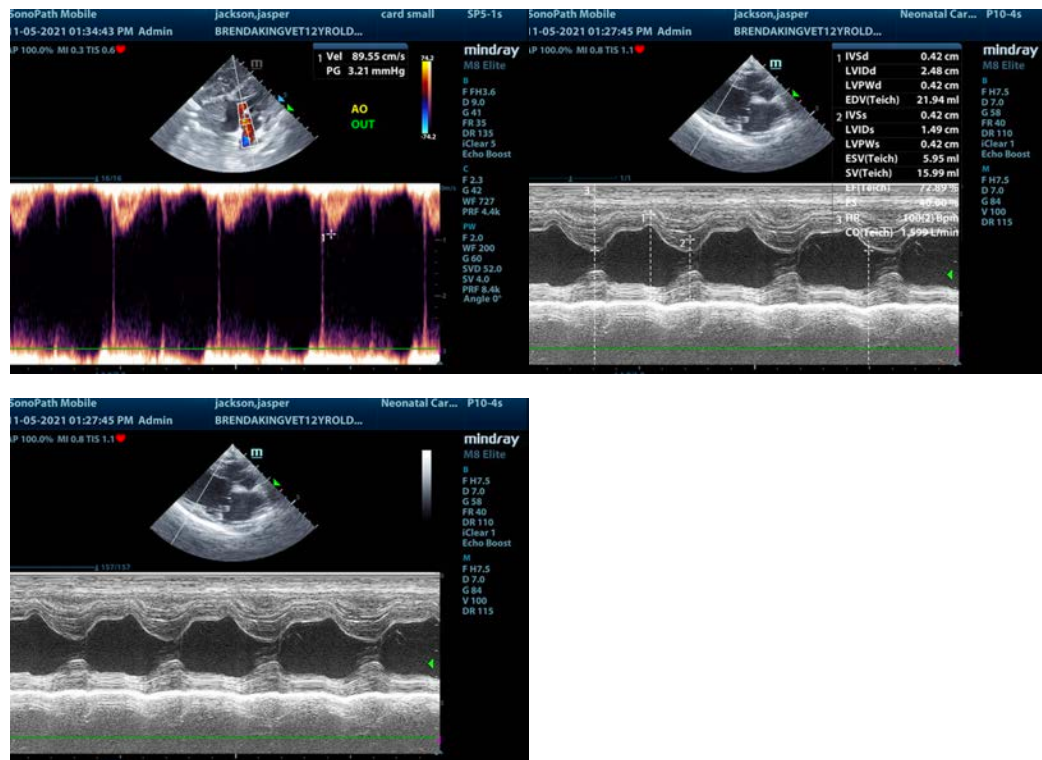

The information and recommendations provided are based on the images presented by the referring veterinarian. No evaluation can be communicated regarding pathology that was not visible in the image/video clips provided.

Thank you for this referral. If the clinical or image interpretation does not parallel your findings or if I can be of any further assistance please contact me.

Eric Lindquist, DMV, DABVP, Cert. IVUSS, CEO of SonoPath.com
info@SonoPath.com