



## PATIENT

Duchess Reimers

## SPECIES

Canine

## BREED

Pit Bull

## SEX

Spayed Female

## AGE

13

## WEIGHT

61

## INTERPRETED BY

Eric Lindquist, DMV,  
DABVP (CFM), Cert.  
IVUSS

## IMAGING PERFORMED BY

Nicole Gotfredson,  
CVT

## HOSPITAL NAME

Buffalo Veterinary  
Clinic

## REFERRING VET

Garry Gotfredson,  
DVM

## INVOICE

71571

## DATE

11/4/25

## PRESENTING CLINICAL SIGNS

Mast Cell tumor on RIGHT hind interdigital 2nd and 3rd toes on the dorsal aspect. Has been present and continuing to grow for a couple years. Rule out neoplasia before surgical or stelfonta treatment.

Abnormal PE/Chem/CBC/UA Results: Chest Radiographs WNL. Chem 17, lytes, and CBC all WNL.

## ULTRASONOGRAPHIC EXAMINATION OF THE ABDOMEN

### Urinary System

The **urinary bladder**, trigone, and pelvic urethra presented normal thicknesses and normal tone. The ureters were not visible which is normal. No uroliths or sediment were visualized and anechoic urine was present. No evidence of inflammatory or neoplastic changes were noted. Ureteral papillae were normal. The pelvic urethra was imaged 2.0 cm beyond the cystourethral junction.

The iliac trifurcation was unremarkable. No evidence of lymphadenopathy.

The **kidneys** revealed normal size and structure, corticomedullary definition and ratio for this age. The cortices presented largely uniform texture with normal echogenic relationship to liver and spleen. Medullary structure differed distinctly from the cortex and no evidence of pelvic dilation was present. The capsules were acceptably uniform without significant irregularities. Left kidney measured 6.6 cm. Right kidney measured 5.5 cm.

### Adrenal Glands

The **adrenal glands** were visualized and recognized as having normal shape, size, position and echogenicity for this breed. The phrenic vasculature, glandular echogenicity and detail were unremarkable. Capsule, cortex, and medullary definition were normal for this age patient. The left adrenal gland measured 0.60 cm. The right adrenal gland measured approximately 0.60 cm.

### Spleen

The **spleen** in this patient was uniform, yet volume contracted. Hydration status should be assessed.

### Liver

The **liver** images submitted revealed subjectively normal liver size, contour, and structure. Parenchymal echogenicity was naturally coarse and hypoechoic to the spleen. Vascular and biliary tracts were of normal volume with no evidence of congestion. The gallbladder presented acceptably thin walls with primarily anechoic content. The cystic and common bile ducts were normal. No pathological hepatic lymphadenopathy was evident. No overt structural evidence of inflammatory, infiltrative or regenerative pathology was evident.

### Gastrointestinal

**Gastric stasis/ileus** noted. Small intestinal transit appeared to be present.

### Pancreas

The base and limbs of the **pancreas** were observed to be largely isoechoic to surrounding omental fat. Pancreatic duct and capsular contour were acceptably normal and parenchyma respected normal curvilinear patterns. No overt evidence of active inflammatory or neoplastic disease was noted.



## PATIENT

Duchess Reimers

## SPECIES

Canine

## BREED

Pit Bull

## SEX

Spayed Female

## AGE

13

## WEIGHT

61

## INTERPRETED BY

Eric Lindquist, DMV,  
DABVP (CFM), Cert.  
IVUS

## IMAGING PERFORMED BY

Nicole Gotfredson,  
CVT

## HOSPITAL NAME

Buffalo Veterinary  
Clinic

## REFERRING VET

Garry Gotfredson,  
DVM

## INVOICE

71571

## DATE

11/4/25

## ULTRASONOGRAPHIC FINDINGS

- Gastric stasis/ileus of unknown cause.
- Volume contracted spleen.

## INTERPRETATION OF THE FINDINGS & FURTHER RECOMMENDATIONS

This appears to be a post-prandial presentation, as a large amount of kibble-type material appeared to be present in the stomach. Assessment for GI issues warranted. No other evidence of pathology. Even though this is a post-prandial presentation, there is a delayed outflow pattern.

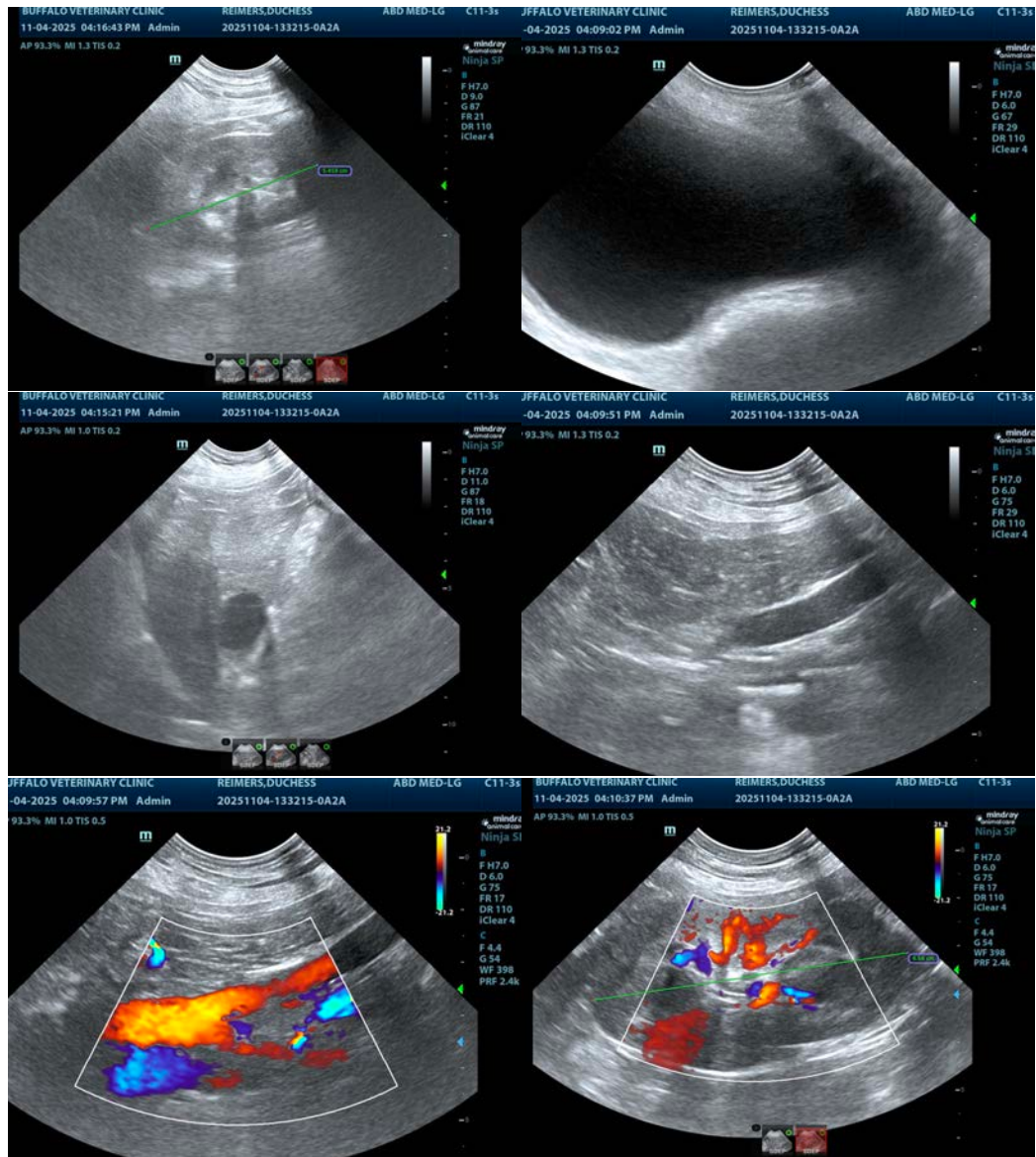



## PATIENT

Duchess Reimers

## SPECIES

Canine

## BREED

Pit Bull

## SEX

Spayed Female

## AGE

13

## WEIGHT

61

## INTERPRETED BY

Eric Lindquist, DMV,  
DABVP (CFM), Cert.  
IVUSS

## IMAGING PERFORMED BY

Nicole Gotfredson,  
CVT

## HOSPITAL NAME

Buffalo Veterinary  
Clinic

## REFERRING VET

Garry Gotfredson,  
DVM

## INVOICE

71571

## DATE

11/4/25

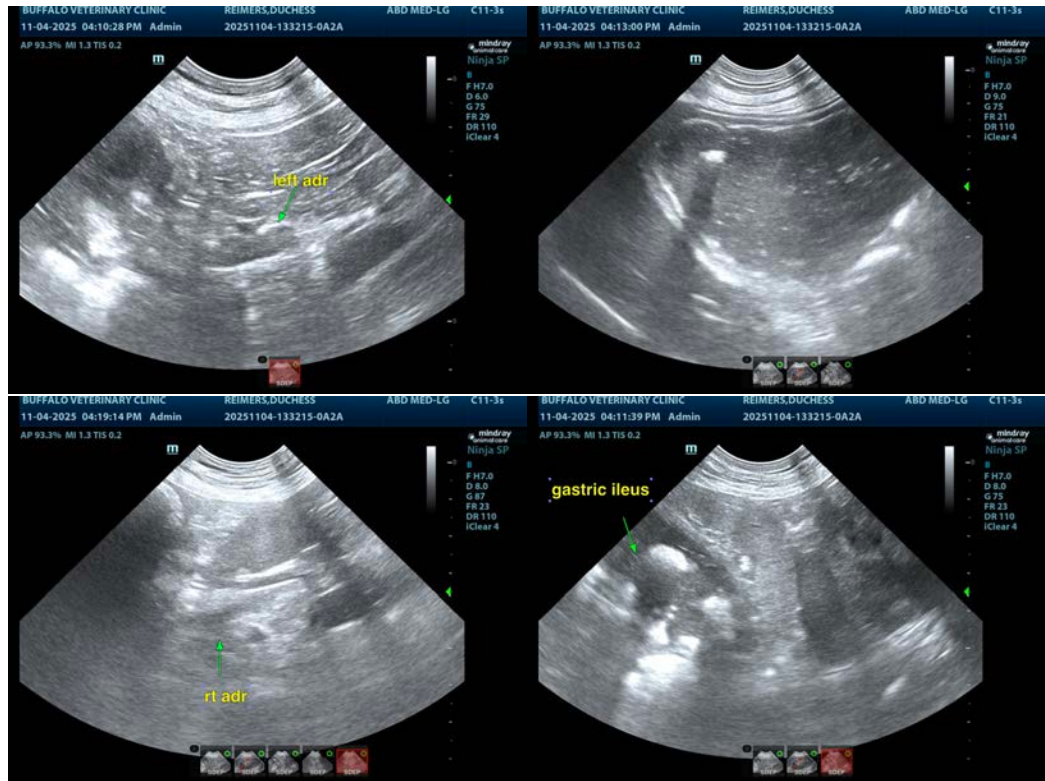

The information and recommendations provided are based on the images presented by the referring veterinarian/sonographer. No evaluation can be communicated regarding pathology that was not visible in the image/video clips provided.

Thank you for this referral. If the clinical or image interpretation does not parallel your findings or if I can be of any further assistance please contact me.

**Eric Lindquist, DMV, DABVP(CFM), Cert. IVUSS,**  
CEO, Owner, Founder -- SonoPath.com  
[info@SonoPath.com](mailto:info@SonoPath.com)