



PATIENT

Ali Suckno

SPECIES

Canine

BREED

Labrador Mix

SEX

Spayed female

AGE

12 years

WEIGHT

87 lbs

INTERPRETED BY

Eric Lindquist, DMV
DABVP, Cert. IVUSS

IMAGING PERFORMED BY

Dr. Pascucci

HOSPITAL NAME

American AH

REFERRING VET

Dr. Pascucci

INVOICE

42325

DATE

11/3/22

PRESENTING CLINICAL SIGNS

History: 4 episodes of collapse in all limbs but was alert yet foggy during the episodes. Lasted 30 seconds and then she gets up and is fine. Exam 2 days ago (when this happened) revealed possible back pain. Started gabapentin. No events since.
Abnormal PE/Chem/CBC/UA Results: 07/2022- ALP 319

ULTRASONOGRAPHIC EXAMINATION OF THE ABDOMEN

Urinary System

The **urinary bladder**, trigone, and pelvic urethra presented normal thicknesses and normal tone. The ureters were not visible which is normal. No uroliths or sediment were visualized and anechoic urine was present. No evidence of inflammatory or neoplastic changes was noted. Ureteral papillae were normal.

The **kidneys** revealed largely normal size and structure, corticomedullary definition and ratio (cortex 1/3 of medulla) were essentially maintained with some age-related loss of curvilinear patterns regarding the capsule and C/M junction. The cortices presented largely uniform texture with some increased echogenicity expected for his age patient. Medullary structure differed distinctly from that of the cortex and no evidence of pelvic dilation was present. Both kidneys measured 5.0 cm.

Adrenal Glands

The **adrenal glands** were not visualized owing to lack of acoustic penetration.

Spleen

The **spleen** presented a smooth homogeneous parenchyma hyperechoic to liver and renal cortical parenchyma. The capsule was smooth without noticeable expansion or deviation from within the spleen or adjacent pathology. The splenic vasculature demonstrated normal volume without signs of congestion or thrombosis. No sonographic evidence of acute or chronic inflammatory, neoplastic, or infarctual changes was noted.

Liver

The **liver** images submitted revealed subjectively normal liver size, contour, and structure. Parenchymal echogenicity was naturally coarse and hypoechoic to the spleen. Vascular and biliary tracts were of normal volume with no evidence of congestion. The gallbladder presented acceptably thin walls with primarily anechoic content. The cystic and common bile ducts were normal. No pathological hepatic lymphadenopathy was evident. No overt structural evidence of inflammatory, infiltrative or regenerative pathology was evident.



PATIENT

Ali Suckno

SPECIES

Canine

BREED

Labrador Mix

SEX

Spayed female

AGE

12 years

WEIGHT

87 lbs

INTERPRETED BY

Eric Lindquist, DMV
DABVP, Cert. IVUSS

IMAGING PERFORMED BY

Dr. Pascucci

HOSPITAL NAME

American AH

REFERRING VET

Dr. Pascucci

INVOICE

42325

DATE

11/3/22

Gastrointestinal

Examination of the **gastrointestinal tract** revealed a stomach and intestine free of stasis, of normal wall thickness, acceptable curvilinear mural detail, and peristaltic activity. Small and large intestine demonstrated normal luminal chyme and stool consistency respectively. No obstructive or overt infiltrative disease was noted. No associated abnormal lymphatic activity was noted.

Pancreas

The base and limbs of the **pancreas** were observed to be largely isoechoic to surrounding omental fat. Pancreatic duct and capsular contour were acceptably normal and parenchyma respected normal curvilinear patterns. No overt evidence of active inflammatory or neoplastic disease was noted.

Free Abdomen

The iliac trifurcation was unremarkable.

Heart

Single view of the heart did not reveal any global pathology.

ULTRASONOGRAPHIC FINDINGS

Structurally unremarkable abdomen.

INTERPRETATION OF THE FINDINGS & FURTHER RECOMMENDATIONS

There was no evidence of pathology. Given the patient's history skull/cervical CT would be recommended +/- spinal CT depending on clinical exam. An echocardiogram would be warranted to rule out arrhythmogenic disease. Paroxysmal arrhythmia or cardiac dysfunction cannot be completely ruled out. There was no evident visceral disease in the abdomen that would be responsible for the clinical signs.

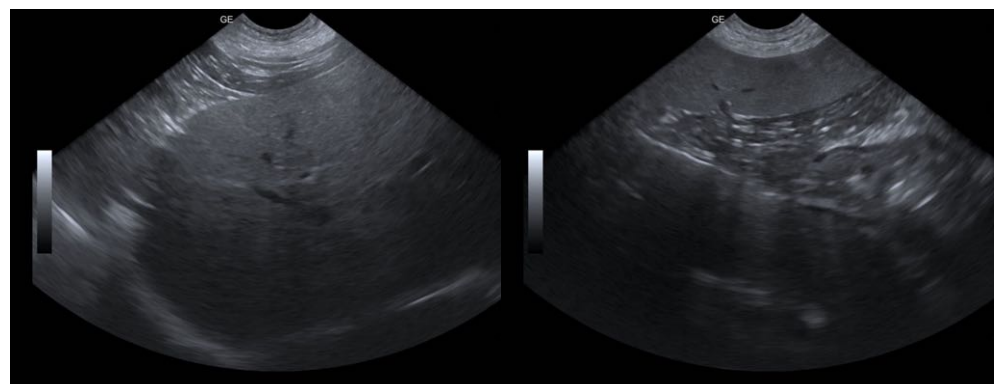



PATIENT

Ali Suckno

SPECIES

Canine

BREED

Labrador Mix

SEX

Spayed female

AGE

12 years

WEIGHT

87 lbs

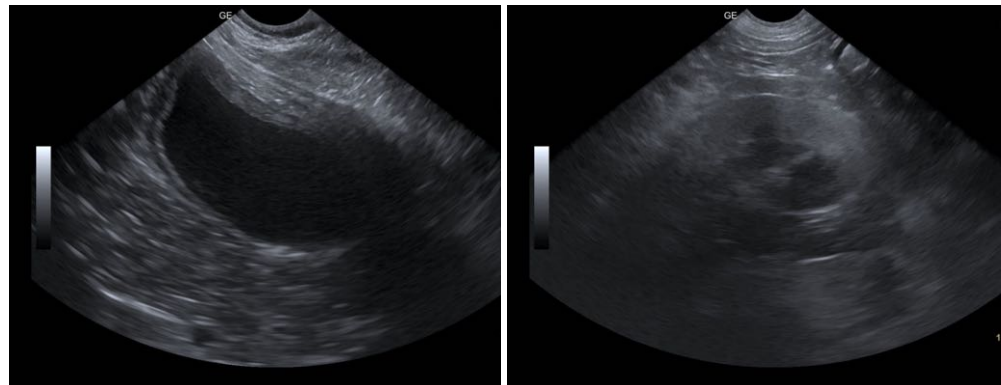
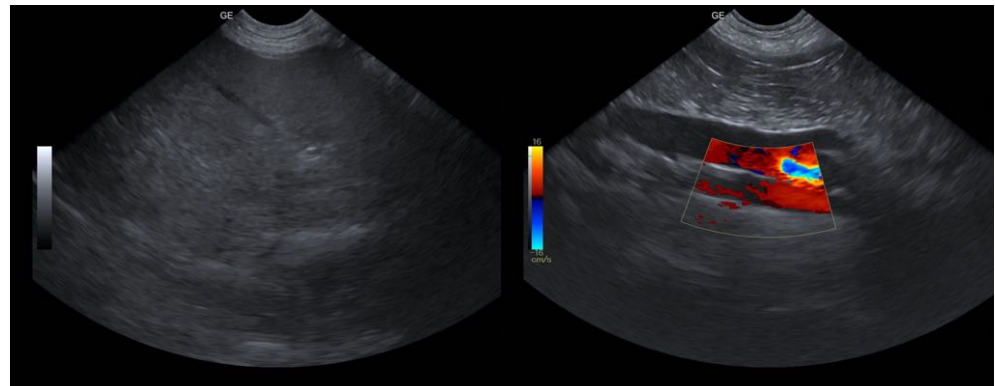

INTERPRETED BY

Eric Lindquist, DMV
DABVP, Cert. IVUSS

IMAGING PERFORMED BY

Dr. Pascucci

HOSPITAL NAME

American AH

REFERRING VET

Dr. Pascucci

INVOICE

42325

DATE

11/3/22

The information and recommendations provided are based on the images presented by the referring veterinarian/sonographer. No evaluation can be communicated regarding pathology that was not visible in the image/video clips provided.

Thank you for this referral. If the clinical or image interpretation does not parallel your findings or if I can be of any further assistance please contact me.

Eric Lindquist, DMV, DABVP, Cert. IVUSS, CEO of SonoPath.com
info@SonoPath.com