



PATIENT

Mia Martinez

SPECIES

Canine

BREED

Bichon Frise

SEX

Spayed Female

AGE

8 Years

WEIGHT

4.2 kg

INTERPRETED BY

Eric Lindquist, DMV
DABVP, Cert. IVUSS

IMAGING PERFORMED BY

Dr. Kristin Peterson

HOSPITAL NAME

Wilvet Salem

REFERRING VET

Dr. Kristin Peterson

INVOICE

12710

DATE

11/28/21

PRESENTING CLINICAL SIGNS

History: Decreased appetite, regurgitating, lethargic, painful abdomen. Has been fasted and on IV Fluids for 36 hours.

Abnormal PE/Chem/CBC/UA Results: CBC, Chem, CPL wnl

ULTRASONOGRAPHIC EXAMINATION OF THE ABDOMEN

Urinary System

The **urinary bladder**, trigone, and pelvic urethra presented normal thicknesses and normal tone. The ureters were not visible which is normal. No uroliths or sediment were visualized, and anechoic urine was present. No evidence of inflammatory or neoplastic changes were noted. Ureteral papillae were normal. The pelvic urethra was imaged 3.0 cm beyond the cystourethral junction.

The **kidneys** revealed normal size and structure, corticomedullary definition and ratio for this age. The cortices presented largely uniform texture with normal echogenic relationship to liver and spleen. Medullary structure differed distinctly from the cortex and no evidence of pelvic dilation was present. The capsules were acceptably uniform without significant irregularities. The left kidney measured 3.0 cm. The right kidney measured 3.0 cm.

Adrenal Glands

The **left adrenal gland** was visualized and recognized as having normal shape, size, position and echogenicity for this breed. The phrenic vasculature, glandular echogenicity and detail were unremarkable. Capsule, cortex, and medullary definition were normal for this age patient. The left adrenal gland measured 0.4 cm.

The region of the **right adrenal gland** revealed no evident pathology.

Spleen

The **spleen** presented a smooth homogeneous parenchyma hyperechoic to liver and renal cortical parenchyma. The capsule was smooth without noticeable expansion or deviation from within the spleen or adjacent pathology. The splenic vasculature demonstrated normal volume without signs of congestion or thrombosis. No sonographic evidence of acute or chronic inflammatory, neoplastic, or infarctual changes were noted.

Liver

The **liver** images submitted revealed subjectively normal liver size, contour, and structure. Parenchymal echogenicity was naturally coarse and hypoechoic to the spleen. Vascular and biliary tracts were of normal volume with no evidence of congestion. The gallbladder presented acceptably thin walls with primarily anechoic content. The cystic and common bile ducts were normal. No pathological hepatic lymphadenopathy was evident. No overt structural evidence of inflammatory, infiltrative or regenerative pathology was evident.

Gastrointestinal

The **stomach** was filled with ingesta. No obvious obstruction noted, however, delayed outflow owing to retention of presumed ingesta was noted in the stomach. The small intestine was largely empty.

Pancreas



PATIENT

Mia Martinez

The base and limbs of the **pancreas** were observed to be largely isoechoic to surrounding omental fat. Pancreatic duct and capsular contour were acceptably normal and parenchyma respected normal curvilinear patterns. No overt evidence of active inflammatory or neoplastic disease was noted.

SPECIES

Canine

ULTRASONOGRAPHIC FINDINGS

- Retention of gastric ingesta, minor
- Unremarkable abdomen otherwise

BREED

Bichon Frise

INTERPRETATION OF THE FINDINGS & FURTHER RECOMMENDATIONS

Worm burden is a potential in this patient. Fecal test indicated. There is no obvious foreign body, however, delayed outflow appears to be present. Supportive care warranted. If the patient is not responding, then recheck sonogram of the pyloric outflow indicated. I recommend IV fluid support, 24-hour NPO and recheck sonogram.

SEX

Spayed Female

AGE

8 Years

WEIGHT

4.2 kg

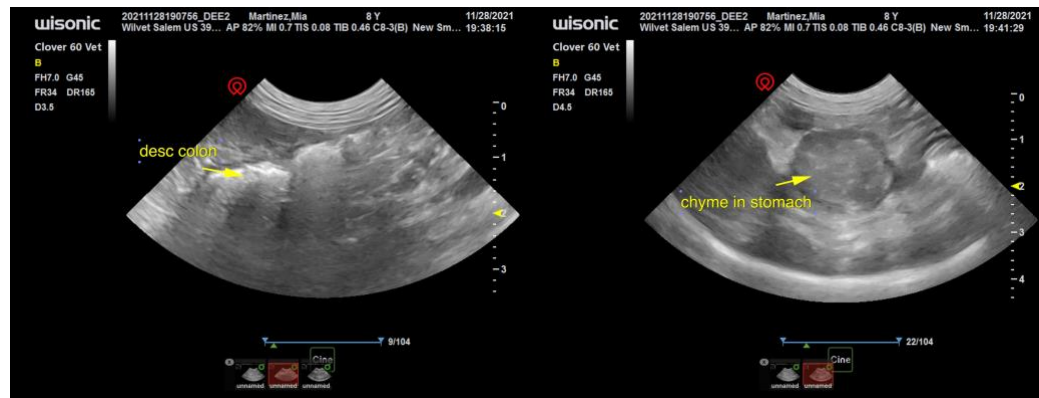

INTERPRETED BY

Eric Lindquist, DMV
DABVP, Cert. IVUSS



IMAGING PERFORMED BY

Dr. Kristin Peterson

HOSPITAL NAME

Wilvet Salem

REFERRING VET

Dr. Kristin Peterson

INVOICE

12710

DATE

11/28/21



PATIENT

Mia Martinez

SPECIES

Canine

BREED

Bichon Frise

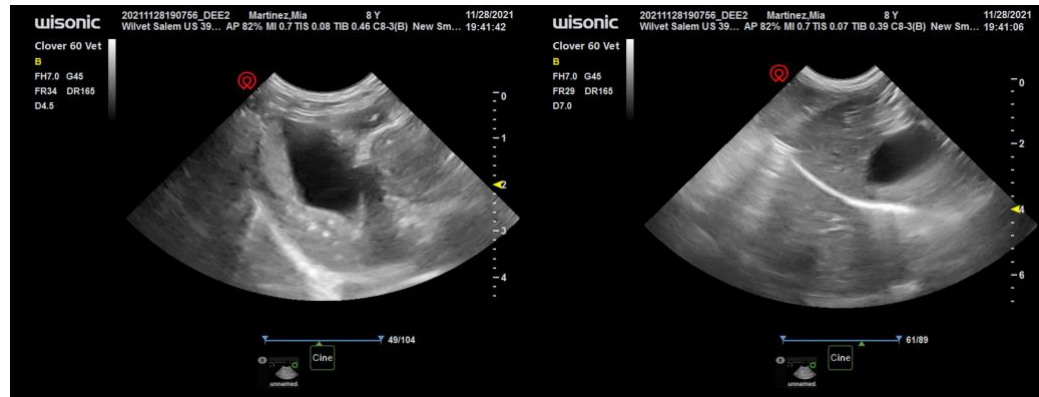

SEX

Spayed Female

AGE

8 Years

WEIGHT

4.2 kg

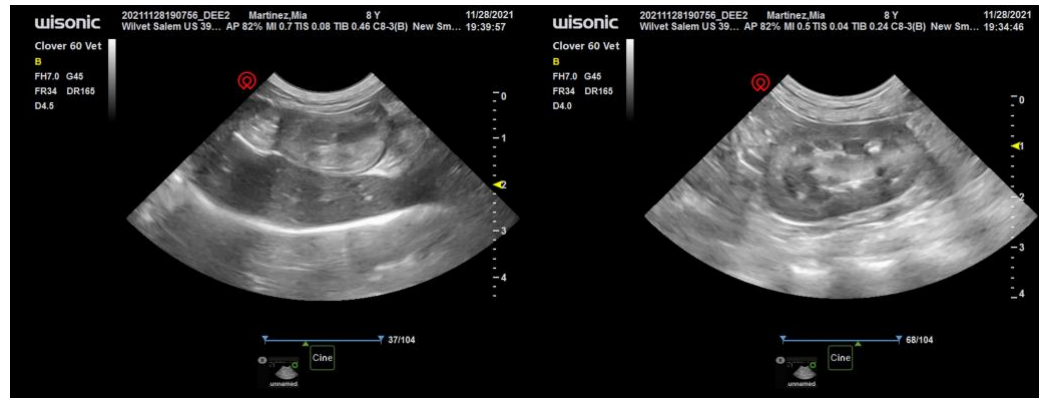

INTERPRETED BY

Eric Lindquist, DMV
DABVP, Cert. IVUSS

IMAGING PERFORMED BY

Dr. Kristin Peterson

HOSPITAL NAME

Wilvet Salem



REFERRING VET

Dr. Kristin Peterson

INVOICE

12710

DATE

11/28/21

The information and recommendations provided are based on the images presented by the referring veterinarian. No evaluation can be communicated regarding pathology that was not visible in the image/video clips provided.

Thank you for this referral. If the clinical or image interpretation does not parallel your findings or if I can be of any further assistance please contact me.

Eric Lindquist, DMV, DABVP, Cert. IVUSS, CEO of SonoPath.com
info@SonoPath.com