



PATIENT

Kit Bailey

SPECIES

Canine

BREED

Labrador x

SEX

Neutered Male

AGE

9 Years

WEIGHT

37.7 kg

INTERPRETED BY

Eric Lindquist, DMV,
DABVP (CFM), Cert.
IVUSS

IMAGING PERFORMED BY

Dr. Alyssa Carver

HOSPITAL NAME

Animal Emergency
Hospital Volusia

REFERRING VET

Dr. Alyssa Carver

INVOICE

72167

DATE

11/27/25

PRESENTING CLINICAL SIGNS

P presented for lethargy, weight loss, anorexia, PU/PD. P has hx of 3rd eyelid mass that o has been monitoring. o notes has been for about 1 week and progressively worsening. P stumbling this AM. DX with DKA.

Abnormal PE/Chem/CBC/UA Results: See attached

ULTRASONOGRAPHIC EXAMINATION OF THE ABDOMEN

Urinary System

The **urinary bladder**, trigone, and pelvic urethra presented normal thicknesses and normal tone. The ureters were not visible which is normal. No uroliths or sediment were visualized and anechoic urine was present. No evidence of inflammatory or neoplastic changes were noted. Ureteral papillae were normal. The pelvic urethra was imaged 2.0 cm beyond the cystourethral junction.

The **kidneys** revealed largely normal size and structure, corticomedullary definition and ratio (cortex 1/3 of medulla) were essentially maintained with some age-related loss of curvilinear patterns regarding the capsule and C/M junction. The cortices presented largely uniform texture with some increased echogenicity expected for his age patient. Medullary structure differed distinctly from that of the cortex and no evidence of pelvic dilation was present. The right kidney measured 7.3 cm. The left kidney measured 7.1 cm.

Adrenal Glands

The **adrenal glands** were not visualized.

Spleen

The **spleen** presented a smooth homogeneous parenchyma hyperechoic to liver and renal cortical parenchyma. The capsule was smooth without noticeable expansion or deviation from within the spleen or adjacent pathology. The splenic vasculature demonstrated normal volume without signs of congestion or thrombosis. No sonographic evidence of acute or chronic inflammatory, neoplastic, or infarctual changes were noted.

Liver

The **liver** images submitted revealed subjectively normal liver size, contour, and structure. Parenchymal echogenicity was naturally coarse and hypoechoic to the spleen. Vascular and biliary tracts were of normal volume with no evidence of congestion. The gallbladder was mildly overdistended with suspended debris, not to the level of mucocele formation.

Gastrointestinal

Examination of the **gastrointestinal tract** revealed a stomach and intestine free of stasis, of normal wall thickness, acceptable curvilinear mural detail, and peristaltic activity. Minor excess GI gas noted. Small and large intestine demonstrated normal luminal chyme and stool consistency respectively. No obstructive or overt infiltrative disease was noted. No associated abnormal lymphatic activity was noted.



PATIENT

Kit Bailey

SPECIES

Canine

BREED

Labrador x

SEX

Neutered Male

AGE

9 Years

WEIGHT

37.7 kg

INTERPRETED BY

Eric Lindquist, DMV,
DABVP (CFM), Cert.
IVUSS

IMAGING PERFORMED BY

Dr. Alyssa Carver

HOSPITAL NAME

Animal Emergency
Hospital Volusia

REFERRING VET

Dr. Alyssa Carver

INVOICE

72167

DATE

11/27/25

Pancreas

The visible **pancreas** was unremarkable.

ULTRASONOGRAPHIC FINDINGS

- Non-specific age related abdominal changes.

INTERPRETATION OF THE FINDINGS & FURTHER RECOMMENDATIONS

If adrenal disease is suspected, sedation and further imaging of the adrenal glands indicated. No gross pathology noted in the liver. Management for the diabetic state should prove effective.

This is a suggestive checkoff list when faced with an unregulated diabetic patient:

- UTI
- Dietary indiscretion/intolerance
- Pancreatitis
- Hyperthyroidism/hypothyroidism
- Exogenous steroids (including topical eye meds)
- Cushing's
- Acromegaly
- Owner compliance
- Insulin quality issues
- Antibodies to insulin
- Underlying Neoplasia
- Diffuse liver disease





PATIENT

Kit Bailey

SPECIES

Canine

BREED

Labrador x

SEX

Neutered Male

AGE

9 Years

WEIGHT

37.7 kg

INTERPRETED BY

Eric Lindquist, DMV,
DABVP (CFM), Cert.
IVUSS

IMAGING PERFORMED BY

Dr. Alyssa Carver

HOSPITAL NAME

Animal Emergency
Hospital Volusia

REFERRING VET

Dr. Alyssa Carver

INVOICE

72167

DATE

11/27/25

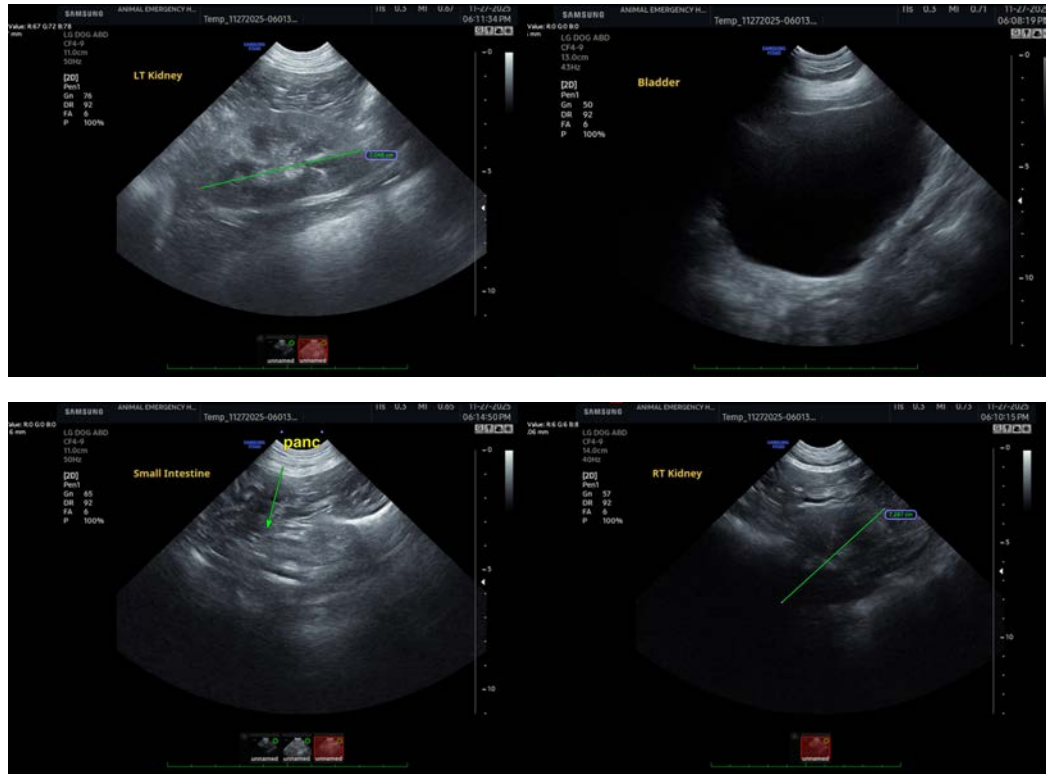

The information and recommendations provided are based on the images presented by the referring veterinarian/sonographer. No evaluation can be communicated regarding pathology that was not visible in the image/video clips provided.

Thank you for this referral. If the clinical or image interpretation does not parallel your findings or if I can be of any further assistance please contact me.

Eric Lindquist, DMV, DABVP(CFM), Cert. IVUSS,
CEO, Owner, Founder -- SonoPath.com
info@SonoPath.com