



PATIENT

Rebel Cullen

SPECIES

Canine

BREED

Doberman Pinscher

SEX

Male

AGE

7 Years

WEIGHT

50 Lbs.

INTERPRETED BY

Eric Lindquist, DMV
DABVP, Cert. IVUSS

**IMAGING
PERFORMED BY**

Kyoung Han

HOSPITAL NAME

Tenafly VC

REFERRING VET

Kyoung Han

INVOICE

12714

DATE

11/27/21

PRESENTING CLINICAL SIGNS

History: ELEVATED CREATININE 1.9 / BUN :66 WITH USG: 1.014 . POTASIUM: 3.5/TCO2:28. LOSS OF APPETITE AND PU/PD. LOST WEIGHT 4LBS . MIGHT TAKE IBUPROFEN 2-3 WEEKS AGO . RIGHT SIDE KIDNEY STRUCTURE IS NOT NORMAL .

Abnormal PE/Chem/CBC/UA Results:

ULTRASONOGRAPHIC EXAMINATION OF THE ABDOMEN

Urinary System

The **urinary bladder**, trigone, and pelvic urethra presented normal thicknesses and normal tone. The ureters were not visible which is normal. A minimal amount of urine was present at the time of the sonogram. No evidence of inflammatory or neoplastic changes were noted. Ureteral papillae were normal.

The **prostate** (4.0 cm) was moderately enlarged with lobar swelling appeared to impinge upon the urethra and mildly deviate the descending colon. The prostatic tissue was hyperechoic containing focal areas of decreased echogenicity. These changes are suggestive of either chronic inflammatory episodes, benign cystic pathology or both. Underlying neoplasia cannot be completely ruled-out but is lower on the differential list. This presentation is most consistent with benign prostatic hyperplasia with possible active prostatitis. Neutering or off-label Finasteride (Propecia) (0.1-0.5 mg/kg Sid) treatment is indicated +/- FNA or prostatic wash cytology and culture.

The **kidneys** revealed normal size and structure, corticomedullary definition and ratio for this age. The cortices presented largely uniform texture with normal echogenic relationship to liver and spleen. Medullary structure differed distinctly from the cortex and no evidence of pelvic dilation was present. The capsules were acceptably uniform without significant irregularities. The left kidney measured 6.0 cm. The right kidney measured 6.0 cm.

Adrenal Glands

The **adrenal glands** were not visualized.

Spleen

The **spleen** presented a smooth homogeneous parenchyma hyperechoic to liver and renal cortical parenchyma. The capsule was smooth without noticeable expansion or deviation from within the spleen or adjacent pathology. The splenic vasculature demonstrated normal volume without signs of congestion or thrombosis. No sonographic evidence of acute or chronic inflammatory, neoplastic, or infarctual changes were noted.

Liver

The **liver** images from right and left intercostal as well as subcostal views revealed subjectively normal liver size, contour, and structure. Some mild age-related parenchymal remodeling was noted but likely not clinically significant at this time. Vascular and biliary tracts were of normal volume and no evidence of congestion was noted. The gallbladder presented some dependent debris with essentially normal contour. The cystic and common bile ducts were normal. No overt evidence of active inflammatory, infiltrative or regenerative pathology was noted but should be paired with current or past LE elevations regarding any clinical significance to this presentation. The hepatic lymph nodes were unremarkable.



PATIENT

Rebel Cullen

SPECIES

Canine

BREED

Doberman Pinscher

SEX

Male

AGE

7 Years

WEIGHT

50 Lbs.

INTERPRETED BY

Eric Lindquist, DMV
DABVP, Cert. IVUSS

IMAGING PERFORMED BY

Kyoung Han

HOSPITAL NAME

Tenafly VC

REFERRING VET

Kyoung Han

INVOICE

12714

DATE

11/27/21

Gastrointestinal

Examination of the **gastrointestinal tract** revealed a stomach and intestine free of stasis, of normal wall thickness, acceptable curvilinear mural detail, and peristaltic activity. Small and large intestine demonstrated normal luminal chyme and stool consistency respectively. No obstructive or overt infiltrative disease was noted. No associated abnormal lymphatic activity was noted.

Pancreas

The base and limbs of the **pancreas** were observed to be largely isoechoic to surrounding omental fat. Pancreatic duct and capsular contour were acceptably normal and parenchyma respected normal curvilinear patterns. No overt evidence of active inflammatory or neoplastic disease was noted.

Other

An approximately 3.0-4.0 cm hypoechoic undifferentiated **structure** was noted caudal to the right kidney and could not be ascertained to its exact origin. CT evaluation would be warranted. There is a possibility that this may be related to the right adrenal gland.

ULTRASONOGRAPHIC FINDINGS

- BPH prostate
- Undefined structure adjacent to the right kidney

INTERPRETATION OF THE FINDINGS & FURTHER RECOMMENDATIONS

Support for acute renal injury recommended. Blood pressure measurements indicated. Otherwise, further imaging from the right approach under full sedation may prove fruitful regarding better resolution of the structure.

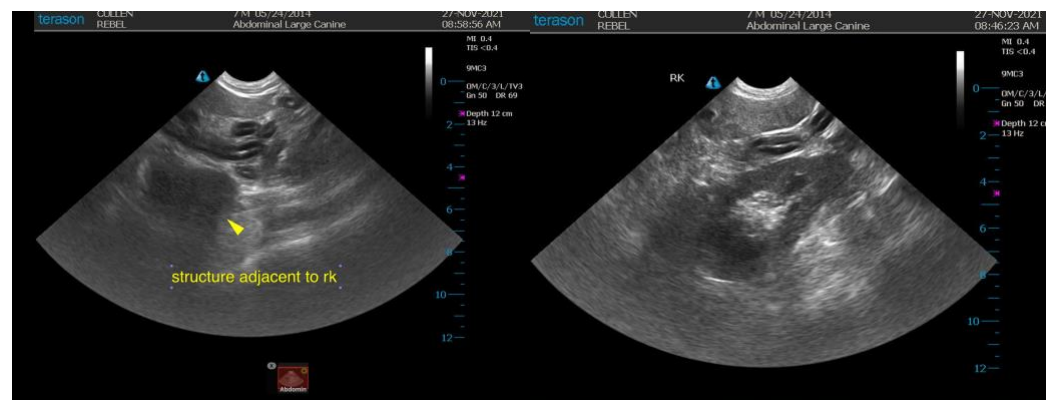



PATIENT

Rebel Cullen

SPECIES

Canine

BREED

Doberman Pinscher

SEX

Male

AGE

7 Years

WEIGHT

50 Lbs.

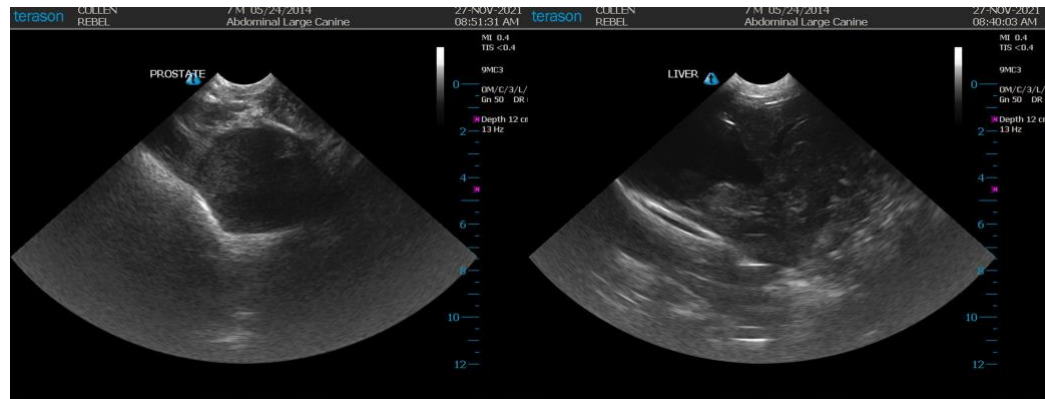

INTERPRETED BY

Eric Lindquist, DMV
DABVP, Cert. IVUSS

IMAGING PERFORMED BY

Kyoung Han

HOSPITAL NAME

Tenafly VC



REFERRING VET

Kyoung Han

The information and recommendations provided are based on the images presented by the referring veterinarian. No evaluation can be communicated regarding pathology that was not visible in the image/video clips provided.

INVOICE

12714

DATE

11/27/21

Thank you for this referral. If the clinical or image interpretation does not parallel your findings or if I can be of any further assistance please contact me.

Eric Lindquist, DMV, DABVP, Cert. IVUSS, CEO of SonoPath.com
info@SonoPath.com