



PATIENT

Baby Diamond
Thompson

SPECIES

Feline

BREED

DSH

SEX

Spayed Female

AGE

4 Years

WEIGHT

3.80 kg

INTERPRETED BY

Eric Lindquist, DMV
DABVP, Cert. IVUSS

**IMAGING
PERFORMED BY**

Dr. Singh

HOSPITAL NAME

Blamy Beach PH

REFERRING VET

Dr. Singh

INVOICE

12715

DATE

11/27/21

PRESENTING CLINICAL SIGNS

History: Cat was adopted through a rescue group about 4 years ago. She is still quite feral and O advised it took her 2 years to be able to even touch her. She is 100% indoors, lives with another cat. O has been out of town and Baby Diamond was taken care of by her partner. In the past 24h she has vomited 4 times. First saw digested food and now it has mostly been bile. She ate treats and ate canned and dry foods. O doesn't think she could have gotten into anything like NSAID's or plants. Nothing new or out of the ordinary. Originally came in due to urinary tract concerns as she was seen going in and out of the litterbox. She eventually passed a bowel movement.

Abnormal PE/Chem/CBC/UA Results: CBC unremarkable CHEMISTRY Hyperglycemia 13.62 (4.11-8.84) SDMA 17 (0-14) Hypergammaglobulinemia 54 (28-51) ALT 1706 (12-130) TBIL 16 (0-15) Hyperkalemia 6.4 (3.5-5.8) URINALYSIS Cysto sample SG 1.055 UBG 4+ BLD 4+ cocci suspected presence epithelial non-squamous <1/HPF Crystals unclassified <1/HPF

ULTRASONOGRAPHIC EXAMINATION OF THE ABDOMEN

Urinary System

The **urinary bladder**, trigone, and pelvic urethra presented normal thicknesses and normal tone. The ureters were not visible which is normal. No uroliths or sediment were visualized and anechoic urine was present. No evidence of inflammatory or neoplastic changes were noted. Ureteral papillae were normal.

The **kidneys** revealed normal size and structure, corticomedullary definition and ratio for this age. The cortices presented largely uniform texture with normal echogenic relationship to liver and spleen. Medullary structure differed distinctly from the cortex and no evidence of pelvic dilation was present. The capsules were acceptably uniform without significant irregularities. The right kidney measured 3.0 cm. The left kidney measured 3.0 cm.

Adrenal Glands

The regions of the **adrenal glands** revealed no evident pathology.

Spleen

The **spleen** presented a smooth homogeneous parenchyma hyperechoic to liver and renal cortical parenchyma. The capsule was smooth without noticeable expansion or deviation from within the spleen or adjacent pathology. The splenic vasculature demonstrated normal volume without signs of congestion or thrombosis. No sonographic evidence of acute or chronic inflammatory, neoplastic, or infarctual changes were noted. The spleen measured 8.0 mm.

Liver

The **liver** presented minor increased portal markings. The gallbladder and common bile duct were unremarkable.

Gastrointestinal

The **stomach** revealed a minor amount of retention of fluid. The small intestine and colon were unremarkable.

Pancreas



PATIENT

Baby Diamond
Thompson

SPECIES

Feline

BREED

DSH

SEX

Spayed Female

AGE

4 Years

WEIGHT

3.80 kg

INTERPRETED BY

Eric Lindquist, DMV
DABVP, Cert. IVUSS

IMAGING PERFORMED BY

Dr. Singh

HOSPITAL NAME

Blamy Beach PH

REFERRING VET

Dr. Singh

INVOICE

12715

DATE

11/27/21

The base and limbs of the **pancreas** were observed to be largely isoechoic to surrounding omental fat. Pancreatic duct and capsular contour were acceptably normal and parenchyma respected normal curvilinear patterns. No overt evidence of active inflammatory or neoplastic disease was noted.

ULTRASONOGRAPHIC FINDINGS

- Cholangitis pattern
- Stomach, retention of fluid

INTERPRETATION OF THE FINDINGS & FURTHER RECOMMENDATIONS

No evidence of neoplasia. Acute hepatic insult (infectious or toxic) should be considered. FNA of the liver indicated for further definition.

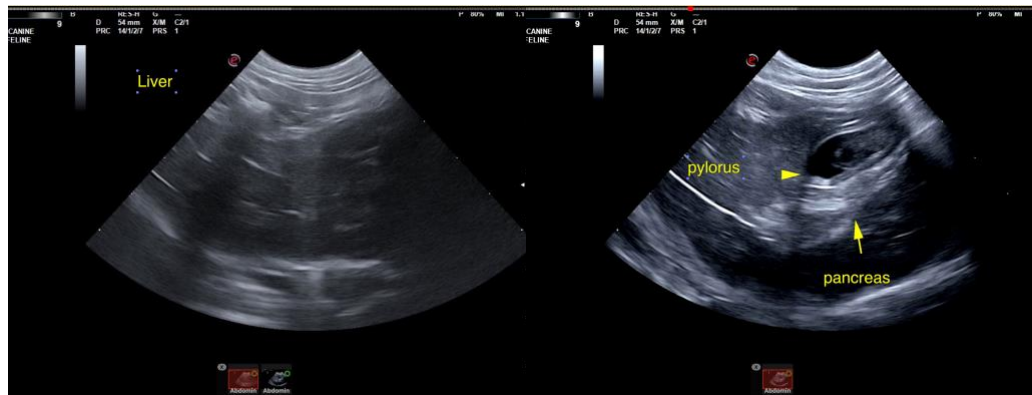
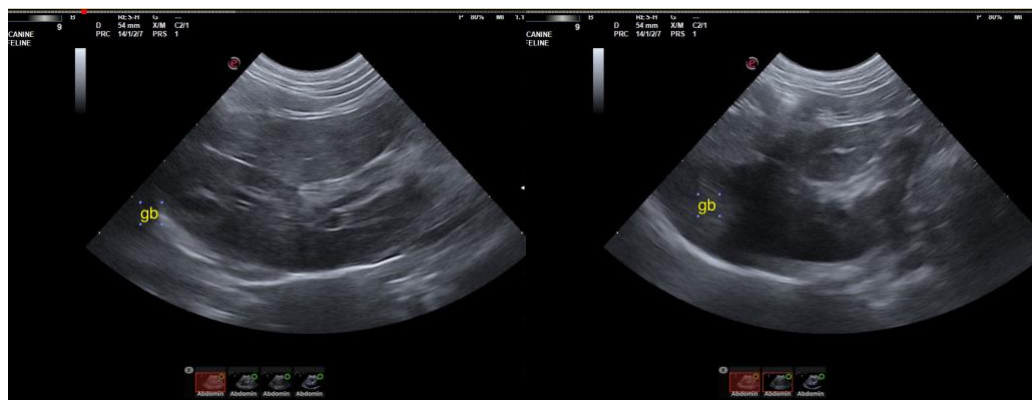



PATIENT

Baby Diamond
Thompson

SPECIES

Feline

BREED

DSH

SEX

Spayed Female

AGE

4 Years

WEIGHT

3.80 kg

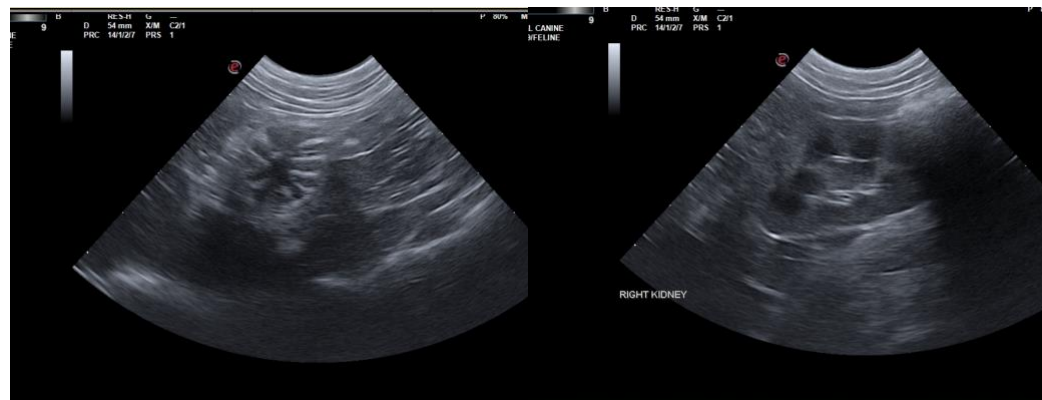

INTERPRETED BY

Eric Lindquist, DMV
DABVP, Cert. IVUSS

**IMAGING
PERFORMED BY**

Dr. Singh

HOSPITAL NAME

Blamy Beach PH

REFERRING VET

Dr. Singh

INVOICE

12715

DATE

11/27/21

The information and recommendations provided are based on the images presented by the referring veterinarian. No evaluation can be communicated regarding pathology that was not visible in the image/video clips provided.

Thank you for this referral. If the clinical or image interpretation does not parallel your findings or if I can be of any further assistance please contact me.

Eric Lindquist, DMV, DABVP, Cert. IVUSS, CEO of SonoPath.com
info@SonoPath.com