



## PATIENT

Otis Adams

## SPECIES

Canine

## BREED

Doodle

## SEX

Neutered Male

## AGE

4 Years

## WEIGHT

36.8 kg

## INTERPRETED BY

Eric Lindquist, DMV,  
DABVP(CFM), Cert.  
IVUSS

## IMAGING PERFORMED BY

Melissa Randolph

## HOSPITAL NAME

Shores Veterinary  
Emergency Center

## REFERRING VET

Dr. Heidi Mostoller

## INVOICE

12499

## DATE

11/26/25

## PRESENTING CLINICAL SIGNS

Presented today for vomiting, lethargy, inappetence. P vomited large amount of food this morning then owner found about 8 piles of dark brown liquid he'd vomited. he is lethargic, hypersalivating, and was straining to defecate outside. no history of eating things he shouldn't and no known dietary indiscretion. No prior health concerns. After admitted he had a large amount of hematochezia. A fecal foley catheter with collection system was placed. \*concern for Gastroenteritis and colitis. GI FB. Constipation. Intestinal parasites. IBD/ food allergy. Pancreatitis. Liver disease. Other metabolic disease. Neoplasia (unlikely).

PE: dull/depressed; moderate pain 3/4 on abd palpation, reactive; MM are moist with drool. Normal skin tent \*CBC: Minimal leukocytosis, WBC 18.33, characterized by a mature neutrophilia. Normal RBC and platelet counts. \*EPOC: All normal. \*Chem: Minimally elevated albumin 4.0 g/dL, BG 126 mg/dL, and cholesterol 342 mg/dL. Mildly elevated lipase 406 U/L. \*cPL: 835.3 ng/ml (abnormal) \*rads: Normal liver and spleen. Empty stomach. No obvious GI FB or gi obstructive pattern, but I am concerned about gas distended bowel loops with gas bubbles in the caudal abdomen. Empty colon. Normal kidneys. Small urinary bladder. Normal spine. rad interpretation attached

## ULTRASONOGRAPHIC EXAMINATION OF THE ABDOMEN

### Urinary System

The **urinary bladder**, trigone, and pelvic urethra (to a depth of 1.0 cm) presented normal thicknesses and normal tone. The ureters were not visible which is normal. No uroliths or sediment were visualized, and anechoic urine was present. No evidence of inflammatory or neoplastic changes were noted. Ureteral papillae were normal.

The iliac trifurcation was unremarkable.

The **kidneys** revealed normal size and structure, corticomedullary definition and ratio for this age. The cortices presented largely uniform texture with normal echogenic relationship to liver and spleen. Medullary structure differed distinctly from the cortex and no evidence of pelvic dilation was present. The capsules were acceptably uniform without significant irregularities. The left kidney measured 6.7 cm in length. The right kidney measured 6.4 cm in length.

### Adrenal Glands

The **left adrenal gland** was visualized and recognized as having normal shape, size, position and echogenicity for this breed. The phrenic vasculature, glandular echogenicity and detail were unremarkable. Capsule, cortex, and medullary definition were normal for this age patient. The left adrenal gland measured 0.60 cm width.

The region of the **right adrenal gland** was imaged with no evident pathology.

### Spleen

The **spleen** was folded upon itself cranially and slightly volume contracted.

### Liver

The **liver** images submitted revealed subjectively normal liver size, contour, and structure. Parenchymal echogenicity was naturally coarse and hypoechoic to the spleen. Vascular and biliary tracts were of normal volume with no evidence of congestion. The gallbladder presented acceptably



**PATIENT**

Otis Adams

thin walls with primarily anechoic content. The cystic and common bile ducts were normal. No pathological hepatic lymphadenopathy was evident. No overt structural evidence of inflammatory, infiltrative or regenerative pathology was evident.

**SPECIES**

Canine

**Gastrointestinal**

Examination of the **gastrointestinal tract** revealed an unremarkable stomach and small intestine regarding structure. There were minor areas of luminal fluid noted. There was no evidence of obstructive pattern. Curvilinear patterns were retained throughout the gastrointestinal tract. Areas of hyperperistalsis were noted. This is consistent with response to irritation. The colon was unremarkable.

**BREED**

Doodle

**SEX**

Neutered Male

**Pancreas**

The base and limbs of the **pancreas** were observed to be largely isoechoic to surrounding omental fat. Pancreatic duct and capsular contour were acceptably normal and parenchyma respected normal curvilinear patterns. No overt evidence of active inflammatory or neoplastic disease was noted.

**AGE**

4 Years

**ULTRASONOGRAPHIC FINDINGS**

**WEIGHT**

36.8 kg

- Nonspecific gastrointestinal insult.
- Folded spleen.

**INTERPRETATION OF THE FINDINGS & FURTHER RECOMMENDATIONS**

Dietary indiscretion, food intolerance, structurally insignificant inflammatory bowel or occult parasitism and occult Addison's are all potentials. No evidence of foreign bodies/obstruction.

**INTERPRETED BY**

Eric Lindquist, DMV,  
DABVP(CFM), Cert.  
IVUSS

**IMAGING PERFORMED BY**

Melissa Randolph

**HOSPITAL NAME**

Shores Veterinary  
Emergency Center

**REFERRING VET**

Dr. Heidi Mostoller

**INVOICE**

12499

**DATE**

11/26/25

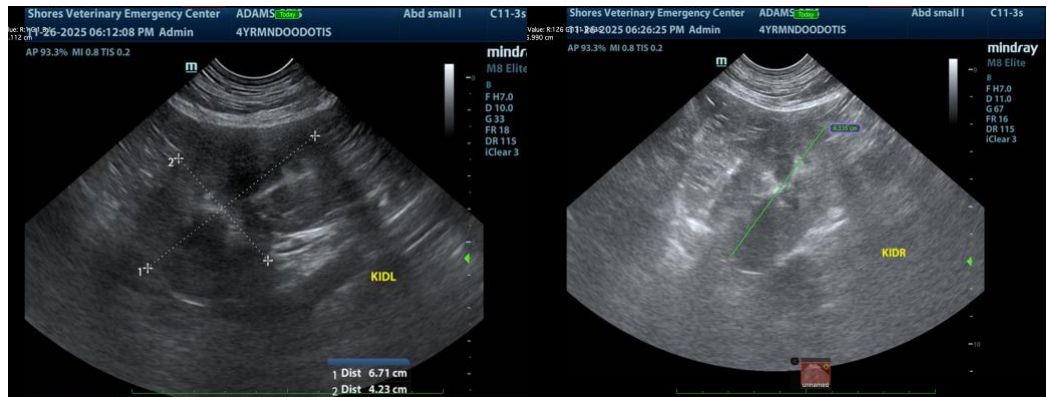



**PATIENT**

Otis Adams

**SPECIES**

Canine

**BREED**

Doodle

**SEX**

Neutered Male

**AGE**

4 Years

**WEIGHT**

36.8 kg

**INTERPRETED BY**

Eric Lindquist, DMV,  
DABVP(CFM), Cert.  
IVUSS

**IMAGING PERFORMED BY**

Melissa Randolph

**HOSPITAL NAME**

Shores Veterinary  
Emergency Center

**REFERRING VET**

Dr. Heidi Mostoller

**INVOICE**

12499

**DATE**

11/26/25

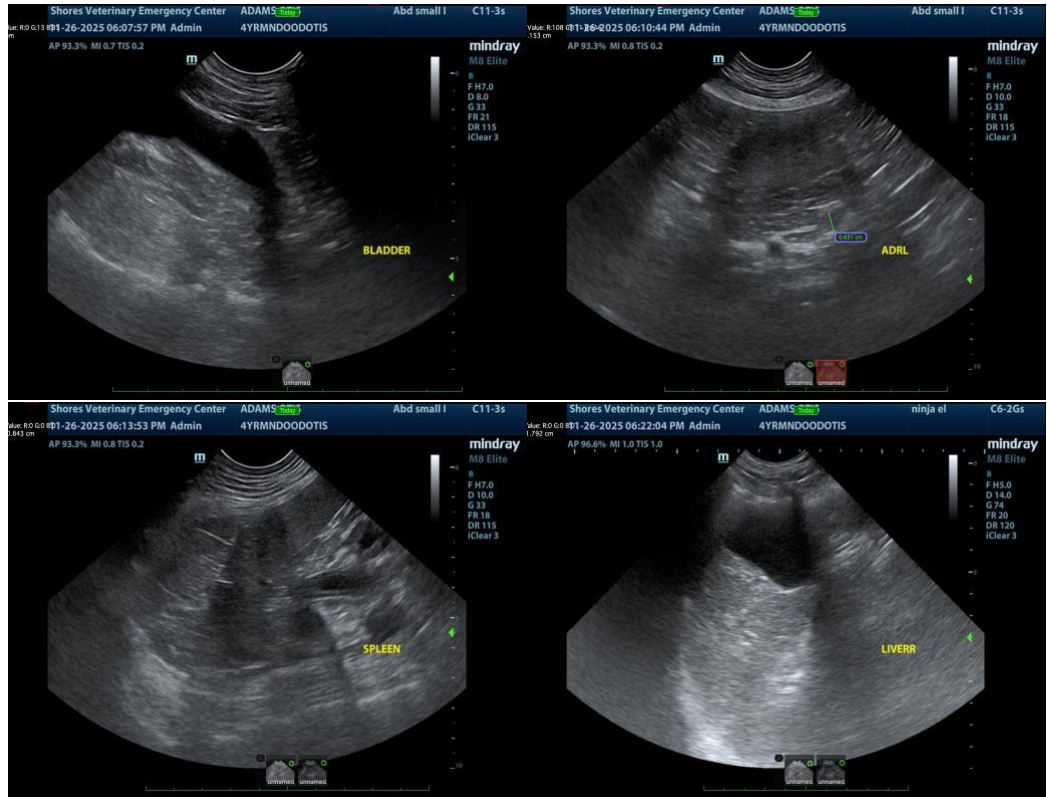

The information and recommendations provided are based on the images presented by the referring veterinarian/sonographer. No evaluation can be communicated regarding pathology that was not visible in the image/video clips provided.

Thank you for this referral. If the clinical or image interpretation does not parallel your findings or if I can be of any further assistance, please contact me.

**Eric Lindquist, DMV, DABVP(CFM), Cert. IVUSS,**

CEO, Owner, Founder -- SonoPath.com

[info@SonoPath.com](mailto:info@SonoPath.com)