



## PATIENT

Eevie Bloom

## SPECIES

Canine

## BREED

Bolognese

## SEX

Spayed Female

## AGE

5 Years

## WEIGHT

2.9 kg

## INTERPRETED BY

Eric Lindquist, DMV,  
DABVP(CFM), Cert.  
IVUSS

## IMAGING PERFORMED BY

Dr. Craig Seyler

## HOSPITAL NAME

Wilvet South

## REFERRING VET

Dr. Craig Seyler

## INVOICE

12503

## DATE

11/26/25

## PRESENTING CLINICAL SIGNS

Pooping blood, O suspects that the steroids could be causing our GI Upset. Talked to OVRA on the phone and they suggested increasing probiotics but ended up taking them into Healing Paws. Last night she did start pooping blood. History of acid reflux (lots of lip licking when we get up from a sitting position).

Abnormal PE/Chem/CBC/UA Results: CBC - Mon 1.1k (h), rest WNL. Hct 42% (N). Chem10 - ALT 238 (H), ALP 570 (H). BUN 20 (N). CRE 0.6 (N). Alb 3.4 (N), Glob 3.0 (H). Gluc 113 (N). General Appearance: Lethargic Hydration: Slightly dehydrated Oral Cavity: Abnormal: mm pk, moderate tartar over all teeth Cardiovascular: Regular rhythm; no murmur detected. moderate bradycardia, 90 bpm, per owners this has been the last several veterinary visits Abdomen: Painful upon palpation of abdomen

## ULTRASONOGRAPHIC EXAMINATION OF THE ABDOMEN

### Urinary System

The **urinary bladder**, trigone, and pelvic urethra (to a depth of 1.0 cm) presented normal thicknesses and normal tone. The ureters were not visible which is normal. No uroliths or sediment were visualized, and anechoic urine was present. No evidence of inflammatory or neoplastic changes were noted. Ureteral papillae were normal.

The **kidneys** revealed normal size and structure, corticomedullary definition and ratio for this age. The cortices presented largely uniform texture with normal echogenic relationship to liver and spleen. Medullary structure differed distinctly from the cortex and no evidence of pelvic dilation was present. The capsules were acceptably uniform without significant irregularities. The left kidney measured 3.4 cm in length. The right kidney measured 3.7 cm in length.

### Adrenal Glands

Both **adrenal glands** were flattened likely owing to Prednisone therapy, however, given consideration/potential for occult Addison's if not already tested for. The left adrenal gland measured 0.40 cm width. The right adrenal gland measured 0.35 cm width.

### Spleen

The **spleen** presented a smooth homogeneous parenchyma hyperechoic to liver and renal cortical parenchyma. The capsule was smooth without noticeable expansion or deviation from within the spleen or adjacent pathology. The splenic vasculature demonstrated normal volume without signs of congestion or thrombosis. No sonographic evidence of acute or chronic inflammatory, neoplastic, or infarctual changes were noted.

### Liver

The **liver** presented with slight uniform enlargement of the parenchyma. The gallbladder and common bile duct were unremarkable consistent with steroid hepatopathy given the patient's history.

### Gastrointestinal

The **stomach** was partially filled with progressively shadowing ingesta. The small intestine and colon were unremarkable.

### Pancreas



## PATIENT

Eevie Bloom

## SPECIES

Canine

## BREED

Bolognese

## SEX

Spayed Female

## AGE

5 Years

## WEIGHT

2.9 kg

## INTERPRETED BY

Eric Lindquist, DMV,  
DABVP(CFM), Cert.  
IVUSS

## IMAGING PERFORMED BY

Dr. Craig Seyler

## HOSPITAL NAME

Wilvet South

## REFERRING VET

Dr. Craig Seyler

## INVOICE

12503

## DATE

11/26/25

The base and limbs of the **pancreas** were observed to be largely isoechoic to surrounding omental fat. Pancreatic duct and capsular contour were acceptably normal and parenchyma respected normal curvilinear patterns. No overt evidence of active inflammatory or neoplastic disease was noted.

## ULTRASONOGRAPHIC FINDINGS

- Flattened adrenals- likely owing to Prednisone therapy, however, occult Addison's could also be considered.
- Retention of ingesta.
- Likely reactive hepatopathy/metabolic hepatopathy given the Prednisone therapy.

## INTERPRETATION OF THE FINDINGS & FURTHER RECOMMENDATIONS

No evidence of gross pathology other than some retention of ingesta within the stomach which should be interpreted based on the post prandial history at the time of the sonogram. Cannot rule out soft foreign matter such as grass or similar yet is nonobstructive at the time of the sonogram.

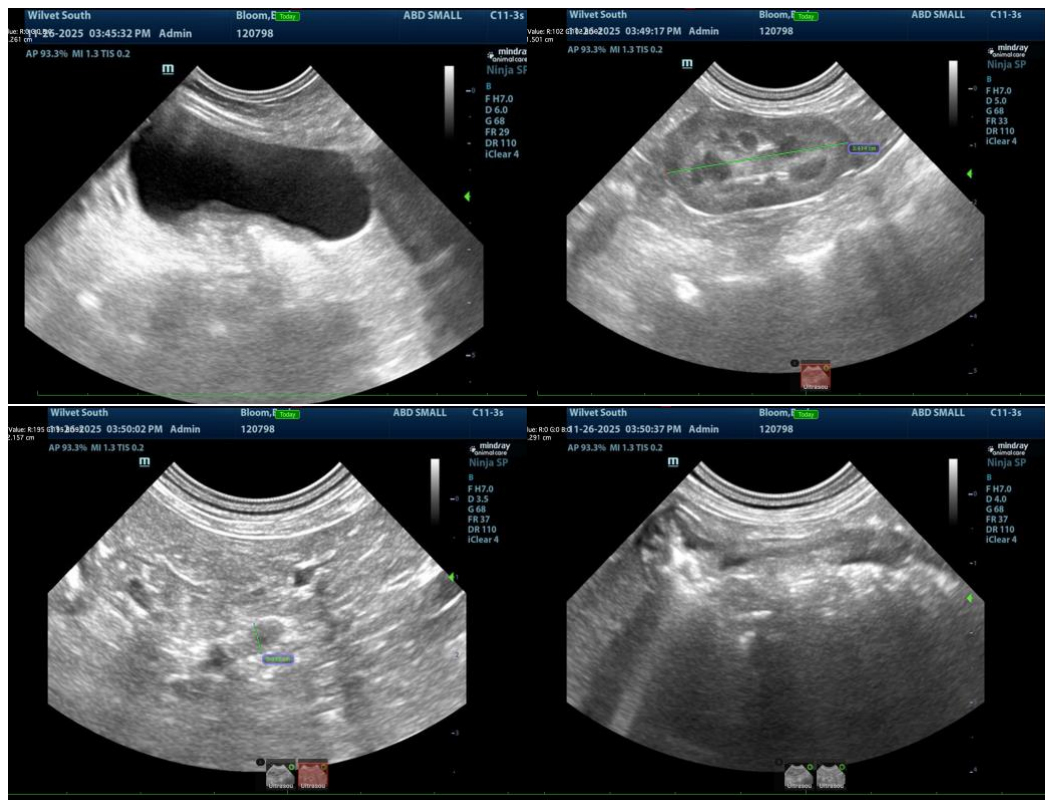



## PATIENT

Evvie Bloom

## SPECIES

Canine

## BREED

Bolognese

## SEX

Spayed Female

## AGE

5 Years

## WEIGHT

2.9 kg

## INTERPRETED BY

Eric Lindquist, DMV,  
DABVP(CFM), Cert.  
IVUSS

## IMAGING PERFORMED BY

Dr. Craig Seyler

## HOSPITAL NAME

Wilvet South

## REFERRING VET

Dr. Craig Seyler

## INVOICE

12503

## DATE

11/26/25

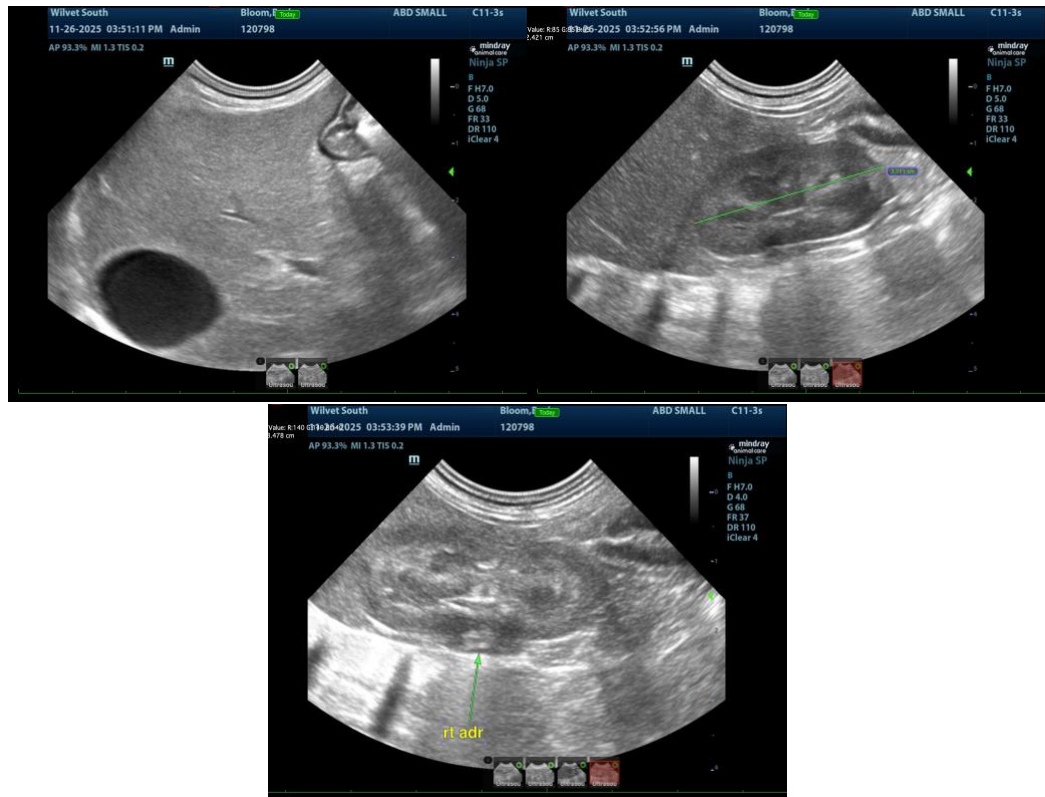

The information and recommendations provided are based on the images presented by the referring veterinarian/sonographer. No evaluation can be communicated regarding pathology that was not visible in the image/video clips provided.

Thank you for this referral. If the clinical or image interpretation does not parallel your findings or if I can be of any further assistance, please contact me.

**Eric Lindquist, DMV, DABVP(CFM), Cert. IVUSS,**

CEO, Owner, Founder -- SonoPath.com

[info@SonoPath.com](mailto:info@SonoPath.com)