



PATIENT

Diamond Parker

SPECIES

Canine

BREED

Dachshund

SEX

Spayed Female

AGE

13 Years 7 Months

WEIGHT

16.4 lbs

INTERPRETED BY

Eric Lindquist, DMV,
DABVP (CFM), Cert.
IVUSS

IMAGING PERFORMED BY

Dr. Maggiulli

HOSPITAL NAME

Willamette Veterinary
Hospital

REFERRING VET

Dr. Maggiulli

INVOICE

72127

DATE

11/26/25

PRESENTING CLINICAL SIGNS

P had pyometra procedure on 11/22/25, during procedure a small liver biopsy was performed due to irregular hepatic margin grossly, since sx p hadnt urinated (was straining and non productive) in 72 hrs, was brought in and p urinated, then didnt urinate again for 24 hours and represented, large full bladder, was not expressing, placed in kennel and p urinated readily

Abnormal PE/Chem/CBC/UA Results: Hx bloodwork - 11/22 CBC- HCT 40.9%, WBC 25.07k (H), NEU 6.91 (N), LYM 8.66 (H), MONO 9.39 (H), _ no manual smear evaluation noted 11/26 CBC- HCT 40.5%, WBC 29.87 (H), NEU 20.11 (H), LYM 6.56 (h), MONO 2.92 (H), PLT 565 EPOC- HCT 40%, unremarkable UA with sediment- USG 1.038, NORMAL

ULTRASONOGRAPHIC EXAMINATION OF THE ABDOMEN

Urinary System

The **urinary bladder** itself was normal. However, uterine stump granuloma noted measuring 1.8 cm x 1.3 cm and appeared to be possibly adhered to the urinary bladder. Regional inflammation noted. Surgical resection recommended. The bladder itself appeared to have intrinsic pathology. However, adhesions from the uterine stump are likely an issue involving the dorsocaudal bladder wall and urethra. The ureters do not appear obstructed.

The **kidneys** were slightly irregular and mildly swollen. Left kidney measured 3.5 cm. Right kidney measured 5.3 cm.

Adrenal Glands

The regions of the **adrenal glands** were unremarkable.

Spleen

The **spleen** presented a smooth homogeneous parenchyma hyperechoic to liver and renal cortical parenchyma. The capsule was smooth without noticeable expansion or deviation from within the spleen or adjacent pathology. The splenic vasculature demonstrated normal volume without signs of congestion or thrombosis. No sonographic evidence of acute or chronic inflammatory, neoplastic, or infarctual changes were noted.

Liver

The visible **liver** appeared unremarkable yet only the caudal liver was visualized.

Gastrointestinal

Examination of the **gastrointestinal tract** revealed a stomach and intestine free of stasis, of normal wall thickness, acceptable curvilinear mural detail, and peristaltic activity. Small and large intestine demonstrated normal luminal chyme and stool consistency respectively. No obstructive or overt infiltrative disease was noted. No associated abnormal lymphatic activity was noted.

Pancreas

The visible **pancreas** was unremarkable.



PATIENT

Diamond Parker

SPECIES

Canine

BREED

Dachshund

SEX

Spayed Female

AGE

13 Years 7 Months

WEIGHT

16.4 lbs

INTERPRETED BY

Eric Lindquist, DMV,
DABVP (CFM), Cert.
IVUSS

IMAGING PERFORMED BY

Dr. Maggiulli

HOSPITAL NAME

Willamette Veterinary
Hospital

REFERRING VET

Dr. Maggiulli

INVOICE

72127

DATE

11/26/25

ULTRASONOGRAPHIC FINDINGS

- Stump Pyometra/granulomatous lesion with likely adhesions to the urinary bladder.
- Slight irregular contour to the kidneys, likely age related changes.

INTERPRETATION OF THE FINDINGS & FURTHER RECOMMENDATIONS

Surgical intervention recommended. Slight irregular contour to the kidneys, likely age related changes.

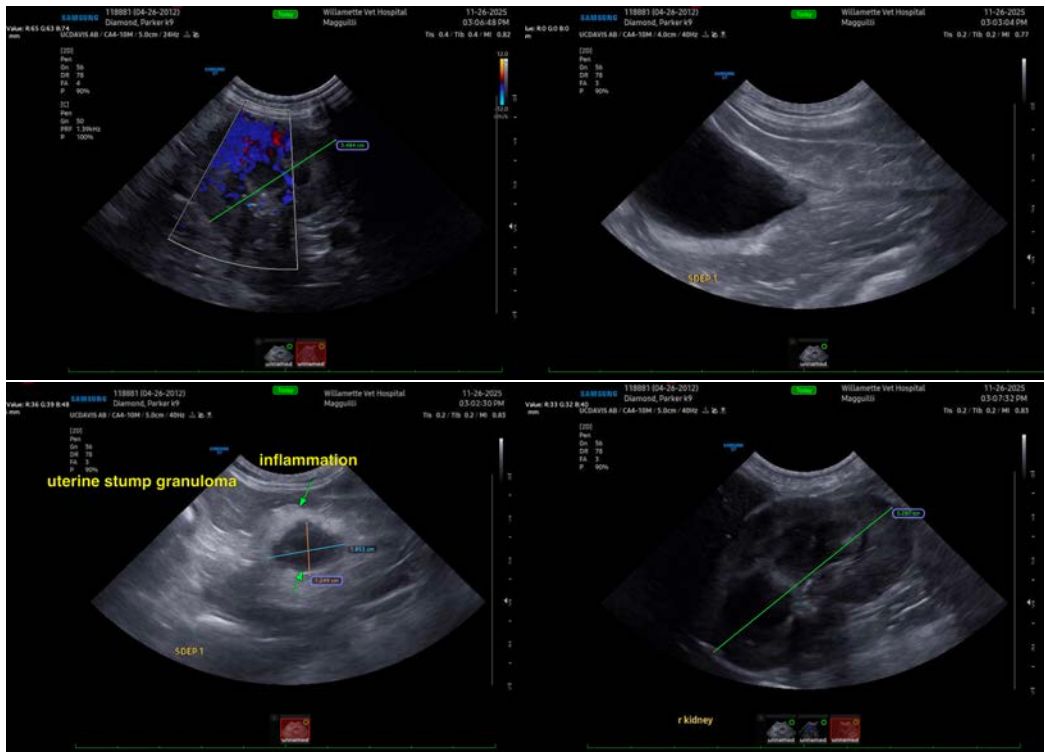

The information and recommendations provided are based on the images presented by the referring veterinarian/sonographer. No evaluation can be communicated regarding pathology that was not visible in the image/video clips provided.

Thank you for this referral. If the clinical or image interpretation does not parallel your findings or if I can be of any further assistance please contact me.

Eric Lindquist, DMV, DABVP(CFM), Cert. IVUSS,
CEO, Owner, Founder -- SonoPath.com
info@SonoPath.com