



PATIENT

Philly Barnes

SPECIES

Canine

BREED

French Bulldog

SEX

Female

AGE

16 weeks

WEIGHT

9.37 lbs

PRESENTING CLINICAL SIGNS

History: P is a 16wk old FI Frenchie presenting for acute vomiting that O has noted over the past couple of days. O said P historically had hemorrhagic diarrhea which has since resolved, but in the past couple of days P has been vomiting profusely per O. Energy level normal. Eating normally at this time. No C/S/D. No known allergies to vaccines/ medication. P has no recent travel history. Current medications: Provable Fecal Parasite PCR - Negative

ULTRASONOGRAPHIC EXAMINATION OF THE ABDOMEN

Urinary System

The **urinary bladder**, trigone, and pelvic urethra presented normal thicknesses and normal tone. The ureters were not visible which is normal. No uroliths or sediment were visualized and anechoic urine was present. No evidence of inflammatory or neoplastic changes was noted. Ureteral papillae were normal.

The **kidneys** revealed normal size and structure, corticomedullary definition and ratio for this age. The cortices presented largely uniform texture with normal echogenic relationship to liver and spleen. Medullary structure differed distinctly from the cortex and no evidence of pelvic dilation was present. The capsules were acceptably uniform without significant irregularities. The left kidney measured 3.8 cm. The right kidney measured 3.8 cm.

INTERPRETED BY

Eric Lindquist, DMV
DABVP, Cert. IVUSS

IMAGING PERFORMED BY

Cameron Johnson,
DVM

HOSPITAL NAME

Craig Road AH

REFERRING VET

Dr. Johnson

INVOICE

68991

DATE

11/25/25

Adrenal Glands

Both **adrenal glands** were visualized and recognized as having normal shape, size, position and echogenicity for this breed. The phrenic vasculature, glandular echogenicity and detail were unremarkable. Capsule, cortex, and medullary definition were normal for this age patient. The left adrenal gland measured 0.5 cm.

Spleen

The **spleen** presented a smooth homogeneous parenchyma hyperechoic to liver and renal cortical parenchyma. The capsule was smooth without noticeable expansion or deviation from within the spleen or adjacent pathology. The splenic vasculature demonstrated normal volume without signs of congestion or thrombosis. No sonographic evidence of acute or chronic inflammatory, neoplastic, or infarctual changes was noted.

Liver

The **liver** images submitted revealed subjectively normal liver size, contour, and structure. Parenchymal echogenicity was naturally coarse and hypoechoic to the spleen. Vascular and biliary tracts were of normal volume with no evidence of congestion. The gallbladder presented acceptably thin walls with primarily anechoic content. The cystic and common bile ducts were normal. No pathological hepatic lymphadenopathy was evident. No overt structural evidence of inflammatory, infiltrative or regenerative pathology was evident.



PATIENT

Philly Barnes

SPECIES

Canine

BREED

French Bulldog

SEX

Female

AGE

16 weeks

WEIGHT

9.37 lbs

INTERPRETED BY

Eric Lindquist, DMV
DABVP, Cert. IVUS

IMAGING PERFORMED BY

Cameron Johnson,
DVM

HOSPITAL NAME

Craig Road AH

REFERRING VET

Dr. Johnson

INVOICE

68991

DATE

11/25/25

Gastrointestinal

The **stomach** was over distended with chyme owing to delayed outflow. A 2.5 cm jejunal intussusception was noted in this patient. Obstructed chyme was noted prior to the intussusception. There was some transit of chyme occurring.

Pancreas

The base and limbs of the **pancreas** were observed to be largely isoechoic to surrounding omental fat. Pancreatic duct and capsular contour were acceptably normal and parenchyma respected normal curvilinear patterns. No overt evidence of active inflammatory or neoplastic disease was noted.

ULTRASONOGRAPHIC FINDINGS

Intussusception, largely obstructive.

INTERPRETATION OF THE FINDINGS & FURTHER RECOMMENDATIONS

Surgical intervention with manual reduction is warranted. I doubt that resection and anastomosis will be necessary in this patient. Manual reduction may be adequate as some transit of chyme appears to be occurring. It appears to be in the distal jejunum to proximal ileum.





PATIENT

Philly Barnes

SPECIES

Canine

BREED

French Bulldog

SEX

Female

AGE

16 weeks

WEIGHT

9.37 lbs

INTERPRETED BY

Eric Lindquist, DMV
DABVP, Cert. IVUSS

IMAGING PERFORMED BY

Cameron Johnson,
DVM

HOSPITAL NAME

Craig Road AH

REFERRING VET

Dr. Johnson

INVOICE

68991

DATE

11/25/25

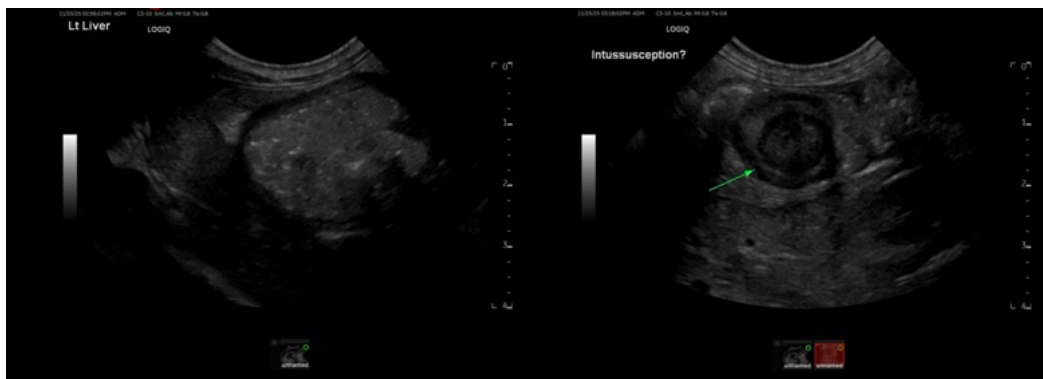

The information and recommendations provided are based on the images presented by the referring veterinarian/sonographer. No evaluation can be communicated regarding pathology that was not visible in the image/video clips provided.

Thank you for this referral. If the clinical or image interpretation does not parallel your findings or if I can be of any further assistance please contact me.

Eric Lindquist, DMV, DABVP (CFM), Cert. IVUSS, CEO of SonoPath.com

info@SonoPath.com