



PATIENT

Chewy Lozada

SPECIES

Canine

BREED

Miniature Schnauzer

SEX

Male

AGE

7 years

WEIGHT

7.9 kgs

INTERPRETED BY

Eric Lindquist, DMV
DABVP, Cert. IVUSS

IMAGING PERFORMED BY

Kari Wilson DVM

HOSPITAL NAME

Animal Emergency
Hospital Deland

REFERRING VET

Dr. Wilson

INVOICE

68988

DATE

11/25/25

PRESENTING CLINICAL SIGNS

History: Chewy is a 7 YO M Miniature Schnauzer who was presented for vomiting and lethargy. P is known diabetic for about 1.5-2 months. O give 3 units SQ every 12 hours around 8am and 8pm.
Objective

ULTRASONOGRAPHIC EXAMINATION OF THE ABDOMEN

Urinary System

The **urinary bladder**, trigone, and pelvic urethra presented normal thicknesses and normal tone. The ureters were not visible which is normal. No uroliths or sediment were visualized and anechoic urine was present. No evidence of inflammatory or neoplastic changes was noted. Ureteral papillae were normal.

The **kidneys** revealed largely normal size and structure, corticomedullary definition and ratio (cortex 1/3 of medulla) were essentially maintained with some age-related loss of curvilinear patterns regarding the capsule and C/M junction. The cortices presented largely uniform texture with some increased echogenicity expected for this age patient. Medullary structure differed distinctly from that of the cortex and no evidence of pelvic dilation was present. The left kidney measured 5.3 cm. The right kidney measured 6.2 cm.

Adrenal Glands

The **left adrenal gland** was visualized and recognized as having normal shape, size, position and echogenicity for this breed. The phrenic vasculature, glandular echogenicity and detail were unremarkable. Capsule, cortex, and medullary definition were normal for this age patient. The left adrenal gland measured 0.55 cm. The **right adrenal gland** was not overtly visualized. However, the regions of the right adrenal gland appeared unremarkable.

Spleen

The **spleen** presented a smooth homogeneous parenchyma hyperechoic to liver and renal cortical parenchyma. The capsule was smooth without noticeable expansion or deviation from within the spleen or adjacent pathology. The splenic vasculature demonstrated normal volume without signs of congestion or thrombosis. No sonographic evidence of acute or chronic inflammatory, neoplastic, or infarctual changes was noted.

Liver

The **liver** images from right and left intercostal as well as subcostal views revealed subjectively normal liver size, contour, and structure. Some age-related parenchymal remodeling was noted but likely not clinically significant at this time. Vascular and biliary tracts were of normal volume and no evidence of congestion was noted. Gallbladder polyps were noted.



PATIENT

Chewy Lozada

SPECIES

Canine

BREED

Miniature Schnauzer

SEX

Male

AGE

7 years

WEIGHT

7.9 kgs

INTERPRETED BY

Eric Lindquist, DMV
DABVP, Cert. IVUSS

IMAGING PERFORMED BY

Kari Wilson DVM

HOSPITAL NAME

Animal Emergency
Hospital Deland

REFERRING VET

Dr. Wilson

INVOICE

68988

DATE

11/25/25

Gastrointestinal

There was some residual chyme and gas was noted in the **stomach**, yet not pathological. Progressively shadowing luminal material was noted and presumed to be ingesta; however, soft foreign matter cannot be ruled out. This is consistent with post prandial presentation. Transit of chyme into the small intestine was normal. Curvilinear patterns were maintained throughout the GI tract. No evidence of pathology. Small and large intestine demonstrated normal luminal chyme and stool consistency respectively. No obstructive or overt infiltrative disease was noted. No associated abnormal lymphatic activity was noted.

Pancreas

The base and limbs of the **pancreas** were observed to be largely isoechoic to surrounding omental fat. Pancreatic duct and capsular contour were acceptably normal and parenchyma respected normal curvilinear patterns. No overt evidence of active inflammatory or neoplastic disease was noted.

ULTRASONOGRAPHIC FINDINGS

Age related abdominal changes with full stomach. Potential soft foreign matter depending upon when the patient ate prior to the sonogram.

Otherwise, unremarkable abdomen.

INTERPRETATION OF THE FINDINGS & FURTHER RECOMMENDATIONS

Gastroscopy would be ideal in this patient. Canned feeding given the diabetic state can be considered with a. recheck sonogram to assess if the material in the stomach is persistently shadowing such as soft foreign matter versus canned food, yet structurally and functionally the abdominal presentation is largely unremarkable.

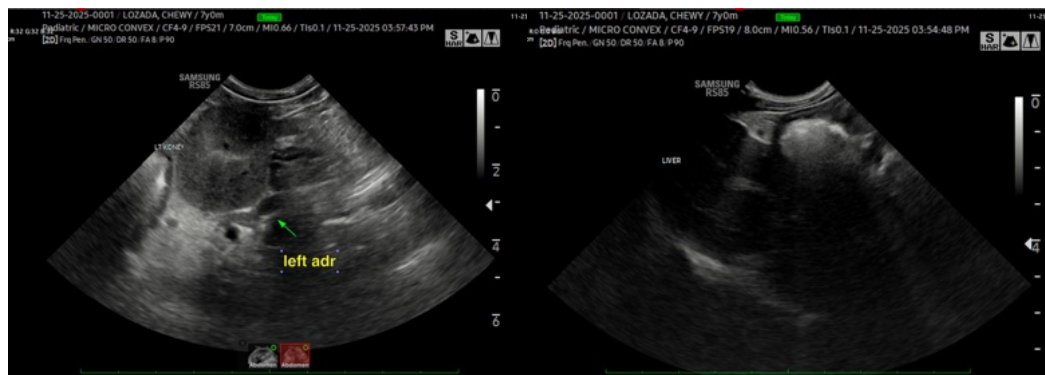



PATIENT

Chewy Lozada

SPECIES

Canine

BREED

Miniature Schnauzer

SEX

Male

AGE

7 years

WEIGHT

7.9 kgs

INTERPRETED BY

Eric Lindquist, DMV
DABVP, Cert. IVUSS

IMAGING PERFORMED BY

Kari Wilson DVM

HOSPITAL NAME

Animal Emergency
Hospital Deland

REFERRING VET

Dr. Wilson

INVOICE

68988

DATE

11/25/25

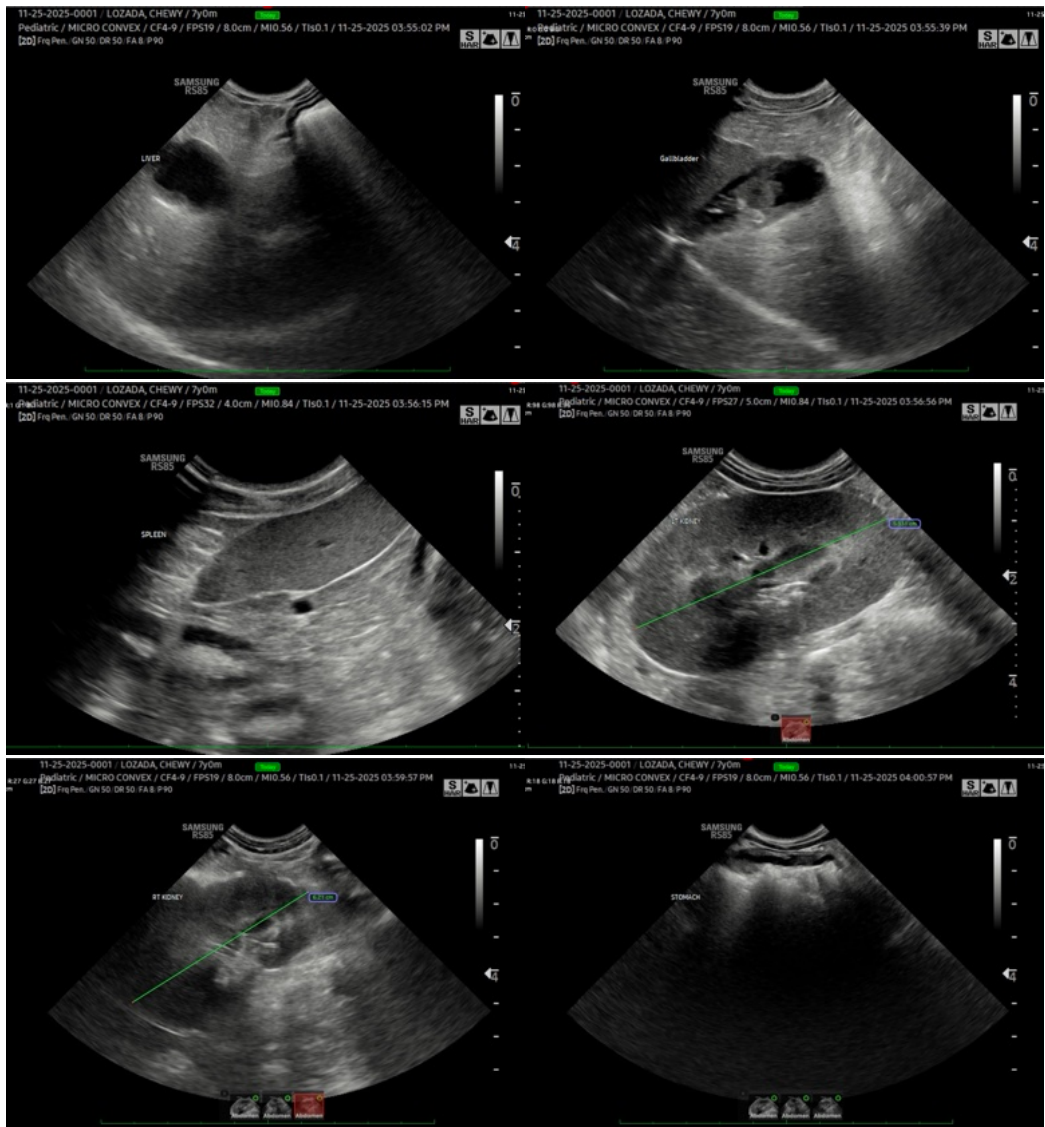

The information and recommendations provided are based on the images presented by the referring veterinarian/sonographer. No evaluation can be communicated regarding pathology that was not visible in the image/video clips provided.

Thank you for this referral. If the clinical or image interpretation does not parallel your findings or if I can be of any further assistance please contact me.

Eric Lindquist, DMV, DABVP (CFM), Cert. IVUSS, CEO of SonoPath.com

info@SonoPath.com