



## PATIENT

Memphis Graham-Aquilino

## SPECIES

Canine

## BREED

Mix

## SEX

Spayed Female

## AGE

7

## WEIGHT

68.5

## INTERPRETED BY

Eric Lindquist, DMV, DABVP (CFM), Cert. IVUSS

## IMAGING PERFORMED BY

Jenn

## HOSPITAL NAME

Rockaway AH

## REFERRING VET

Dr. Kahn

## INVOICE

35621

## DATE

11/24/25

## PRESENTING CLINICAL SIGNS

History: Had a gastrotomy on 11/19 appetite has not resumed post op Current meds Gaba Cerenia  
Abnormal PE/Chem/CBC/UA Results: WNL.

## ULTRASONOGRAPHIC EXAMINATION OF THE ABDOMEN

### Urinary System

The **urinary bladder**, trigone, and pelvic urethra presented normal thicknesses and normal tone. The ureters were not visible which is normal. No uroliths or sediment were visualized and anechoic urine was present. No evidence of inflammatory or neoplastic changes was noted. Ureteral papillae were normal. The pelvic urethra was imaged 2.0 cm beyond the cystourethral junction.

The **kidneys** revealed normal size and structure, corticomedullary definition and ratio for this age. The cortices presented largely uniform texture with normal echogenic relationship to liver and spleen. Medullary structure differed distinctly from the cortex, and no evidence of pelvic dilation was present. The capsules were acceptably uniform without significant irregularities. The left kidney measured 6.56 cm. The right kidney measured 6.5 cm.

### Adrenal Glands

The **left adrenal gland** was visualized and recognized as having normal shape, size, position and echogenicity for this breed. The phrenic vasculature, glandular echogenicity and detail were unremarkable. Capsule, cortex, and medullary definition were normal for this age patient. The left adrenal gland measured 2.78 cm x 0.55 cm at the caudal pole and 0.5 cm at the cranial pole.

The region of the **right adrenal gland** was imaged, no evident pathology.

### Spleen

The **spleen** presented a smooth homogeneous parenchyma hyperechoic to liver and renal cortical parenchyma. The capsule was smooth without noticeable expansion or deviation from within the spleen or adjacent pathology. The splenic vasculature demonstrated normal volume without signs of congestion or thrombosis. No sonographic evidence of acute or chronic inflammatory, neoplastic, or infarctual changes were noted. Cranial folding of the spleen was noted.

### Liver

The **liver** images submitted revealed subjectively normal liver size, contour, and structure. Parenchymal echogenicity was naturally coarse and hypoechoic to the spleen. Vascular and biliary tracts were of normal volume with no evidence of congestion. The gallbladder presented acceptably thin walls with primarily anechoic content. The cystic and common bile ducts were normal. No pathological hepatic lymphadenopathy was evident. No overt structural evidence of inflammatory, infiltrative or regenerative pathology was evident.

### Gastrointestinal

The **stomach** was empty. The small intestine and colon were unremarkable.

### Pancreas



**PATIENT**

Memphis Graham-Aquilino

**SPECIES**

Canine

**BREED**

Mix

**SEX**

Spayed Female

**AGE**

7

**WEIGHT**

68.5

**INTERPRETED BY**

Eric Lindquist, DMV,  
DABVP (CFM), Cert.  
IUUSS

**IMAGING PERFORMED BY**

Jenn

**HOSPITAL NAME**

Rockway AH

**REFERRING VET**

Dr. Kahn

**INVOICE**

35621

**DATE**

11/24/25

The base and limbs of the **pancreas** were observed to be largely isoechoic to surrounding omental fat. Pancreatic duct and capsular contour were acceptably normal and parenchyma respected normal curvilinear patterns. No overt evidence of active inflammatory or neoplastic disease was noted.

**Free Abdomen**

Some **body wall** inflammation was noted at the incision site. Slight pockets of fluid were noted.

**ULTRASONOGRAPHIC FINDINGS**

- Cellulitis at incision site
- Gastrointestinal tract was empty and unremarkable

**INTERPRETATION OF THE FINDINGS & FURTHER RECOMMENDATIONS**

Examination of the incision health is recommended. No evidence of intraabdominal pathology as a cause of anorexia.

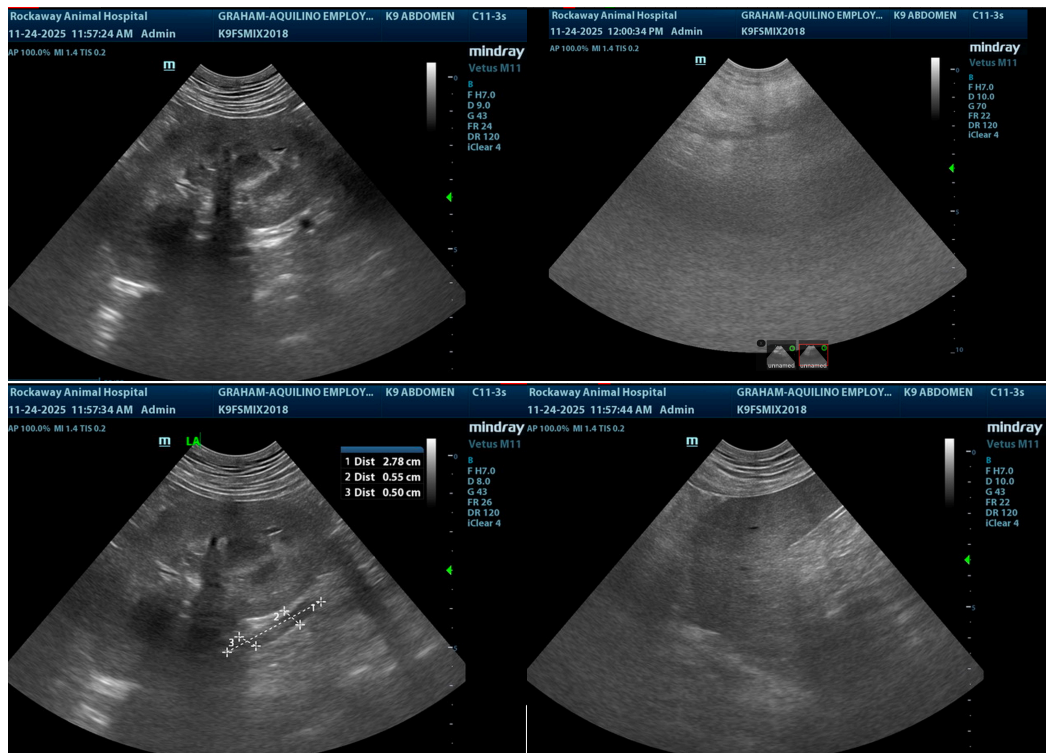



## PATIENT

Memphis Graham-Aquilino

## SPECIES

Canine

## BREED

Mix

## SEX

Spayed Female

## AGE

7

## WEIGHT

68.5

## INTERPRETED BY

Eric Lindquist, DMV,  
DABVP (CFM), Cert.  
IVUSS

## IMAGING PERFORMED BY

Jenn

## HOSPITAL NAME

Rockaway AH

## REFERRING VET

Dr. Kahn

## INVOICE

35621

## DATE

11/24/25

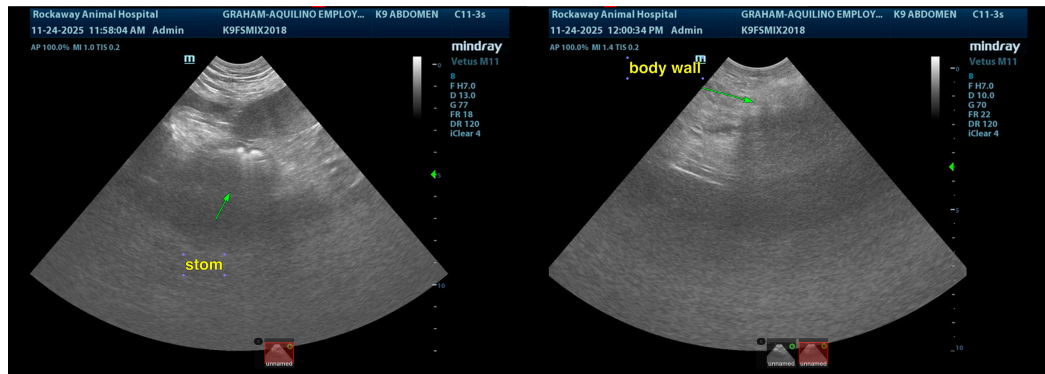

The information and recommendations provided are based on the images presented by the referring veterinarian/sonographer. No evaluation can be communicated regarding pathology that was not visible in the image/video clips provided.

Thank you for this referral. If the clinical or image interpretation does not parallel your findings or if I can be of any further assistance please contact me.

**Eric Lindquist**, DMV, DABVP(CFM), Cert. IVUSS,  
CEO, Owner, Founder -- SonoPath.com  
[info@SonoPath.com](mailto:info@SonoPath.com)