



PATIENT

Casper Baker

SPECIES

Canine

BREED

Bichon

SEX

Neutered Male

AGE

11 Years

WEIGHT

7.3 kg

INTERPRETED BY

Eric Lindquist, DMV,
DABVP (CFM), Cert.
IVUSS

IMAGING PERFORMED BY

Missy Randolph

HOSPITAL NAME

Shores VEC

REFERRING VET

Dr. Miller

INVOICE

35622

DATE

11/24/25

PRESENTING CLINICAL SIGNS

History: Surgery at Shores 10/17 for GI foreign body and cystotomy. Went to rdvm on 11/19 for lethargy and anorexia. blood work done and hct 24%. abdominal radiographs also done. recommendation of ER care, follow up. was brighter and started eating. owner monitored at home. Owner felt he was doing better over the past weekend. Then today worsening lethargy and would not eat breakfast. Owner noted pale gums. Hx of hematuria, crystals, bladder stones, kidney stones, GI fb, cystotomy, hypertension, heart murmur, gastritis

Abnormal PE/Chem/CBC/UA Results: Pale mm Rdvm bloodwork: RBC3.67; HCT 24.3; HGB 8.3; Retic 240.9; Plt 59 Rdvm Rads: Rads: loss of serosal detail in cranial mid abd, spleen not well visualized, no overt masses/mass effect of GIFB, cannot rule out effusion.

ULTRASONOGRAPHIC EXAMINATION OF THE ABDOMEN

Urinary System

The **urinary bladder** presented a trace amount of sand. The bladder wall was normal. A pelvic urethral calculus was noted, measuring approximately 4.0 mm, lodged in the prostatic urethra.

The **kidneys** revealed largely normal size and structure, corticomedullary definition and ratio (cortex 1/3 of medulla) were essentially maintained with some age-related loss of curvilinear patterns regarding the capsule and C/M junction. The cortices presented largely uniform texture with some increased echogenicity expected for this age patient. Medullary structure differed distinctly from that of the cortex, and no evidence of pelvic dilation was present. Mineralization was noted in the kidneys. This change is similar to the prior sonogram. The right kidney measured 4.9 cm. The left kidney measured 4.9 cm.

Adrenal Glands

The **left adrenal gland** was normal in size and contour, measuring 0.5 cm.

See Free Abdomen section.

Spleen

The **spleen** was mildly enlarged and uniformly swollen.

Liver

The **liver** images from right and left intercostal as well as subcostal views revealed subjectively normal liver size, contour, and structure. Some mild age-related parenchymal remodeling was noted but likely not clinically significant at this time. Vascular and biliary tracts were of normal volume and no evidence of congestion was noted. The gallbladder presented some dependent debris with essentially normal contour. The cystic and common bile ducts were normal. No overt evidence of active inflammatory, infiltrative or regenerative pathology was noted but should be paired with current or past LE elevations regarding any clinical significance to this presentation. The hepatic lymph nodes were unremarkable.

Gastrointestinal



PATIENT

Casper Baker

SPECIES

Canine

BREED

Bichon

SEX

Neutered Male

AGE

11 Years

WEIGHT

7.3 kg

INTERPRETED BY

Eric Lindquist, DMV,
DABVP (CFM), Cert.
IVUSS

IMAGING PERFORMED BY

Missy Randolph

HOSPITAL NAME

Shores VEC

REFERRING VET

Dr. Miller

INVOICE

35622

DATE

11/24/25

Examination of the **gastrointestinal tract** revealed a stomach and intestine free of stasis, of normal wall thickness, acceptable curvilinear mural detail, and peristaltic activity. Small and large intestine demonstrated normal luminal chyme and stool consistency respectively. No obstructive or overt infiltrative disease was noted. No associated abnormal lymphatic activity was noted.

Pancreas

The base and limbs of the **pancreas** were observed to be largely isoechoic to surrounding omental fat. Pancreatic duct and capsular contour were acceptably normal and parenchyma respected normal curvilinear patterns. No overt evidence of active inflammatory or neoplastic disease was noted.

Free Abdomen

A large amount of **free fluid** was noted.

An extensive **mass** was noted in the mid abdomen, adjacent to the right kidney. The mass appeared to enter into the vena cava. The mass appears to be separate from the right adrenal gland, however, small connection to the right adrenal cannot be ruled out.

ULTRASONOGRAPHIC FINDINGS

- Undifferentiated mass in the mid abdomen, involving lymph nodes and free fluid (likely hemorrhage). Caval invasion appears to be present, which brings the likelihood of right adrenal origin, however, direct connection to the right adrenal cannot be cleanly assessed. Regardless, abdominal neoplasia is extensive and appears particularly aggressive.
- Trace amount of urinary bladder sand and a urethral calculus
- Mildly enlarged spleen
- Age-related renal changes with mineralization
- Age-related hepatic changes

INTERPRETATION OF THE FINDINGS & FURTHER RECOMMENDATIONS

There was no evidence of this pathology at the prior sonogram, therefore, an aggressive expansive neoplastic process is suspected. The mass does not appear cleanly resectable. The free fluid is likely hemorrhage, however, should be confirmed upon abdominocentesis. There is no evidence of foreign body.



PATIENT

Casper Baker

SPECIES

Canine

BREED

Bichon

SEX

Neutered Male

AGE

11 Years

WEIGHT

7.3 kg

INTERPRETED BY

Eric Lindquist, DMV,
DABVP (CFM), Cert.
IVUSS

**IMAGING
PERFORMED BY**

Missy Randolph

HOSPITAL NAME

Shores VEC

REFERRING VET

Dr. Miller

INVOICE

35622

DATE

11/24/25

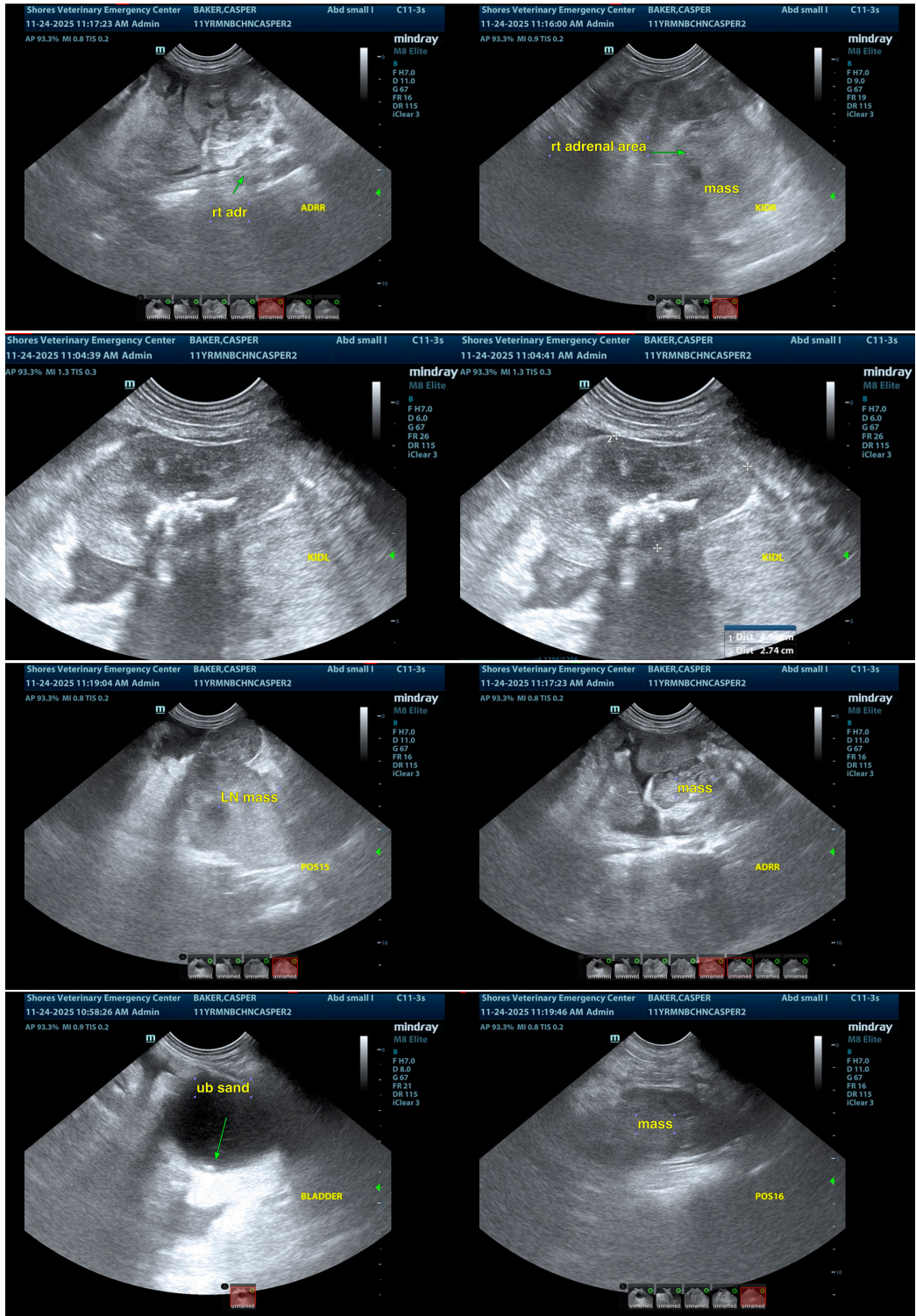



PATIENT

Casper Baker

SPECIES

Canine

BREED

Bichon

SEX

Neutered Male

AGE

11 Years

WEIGHT

7.3 kg

INTERPRETED BY

Eric Lindquist, DMV,
DABVP (CFM), Cert.
IVUSS

IMAGING PERFORMED BY

Missy Randolph

HOSPITAL NAME

Shores VEC

REFERRING VET

Dr. Miller

INVOICE

35622

DATE

11/24/25

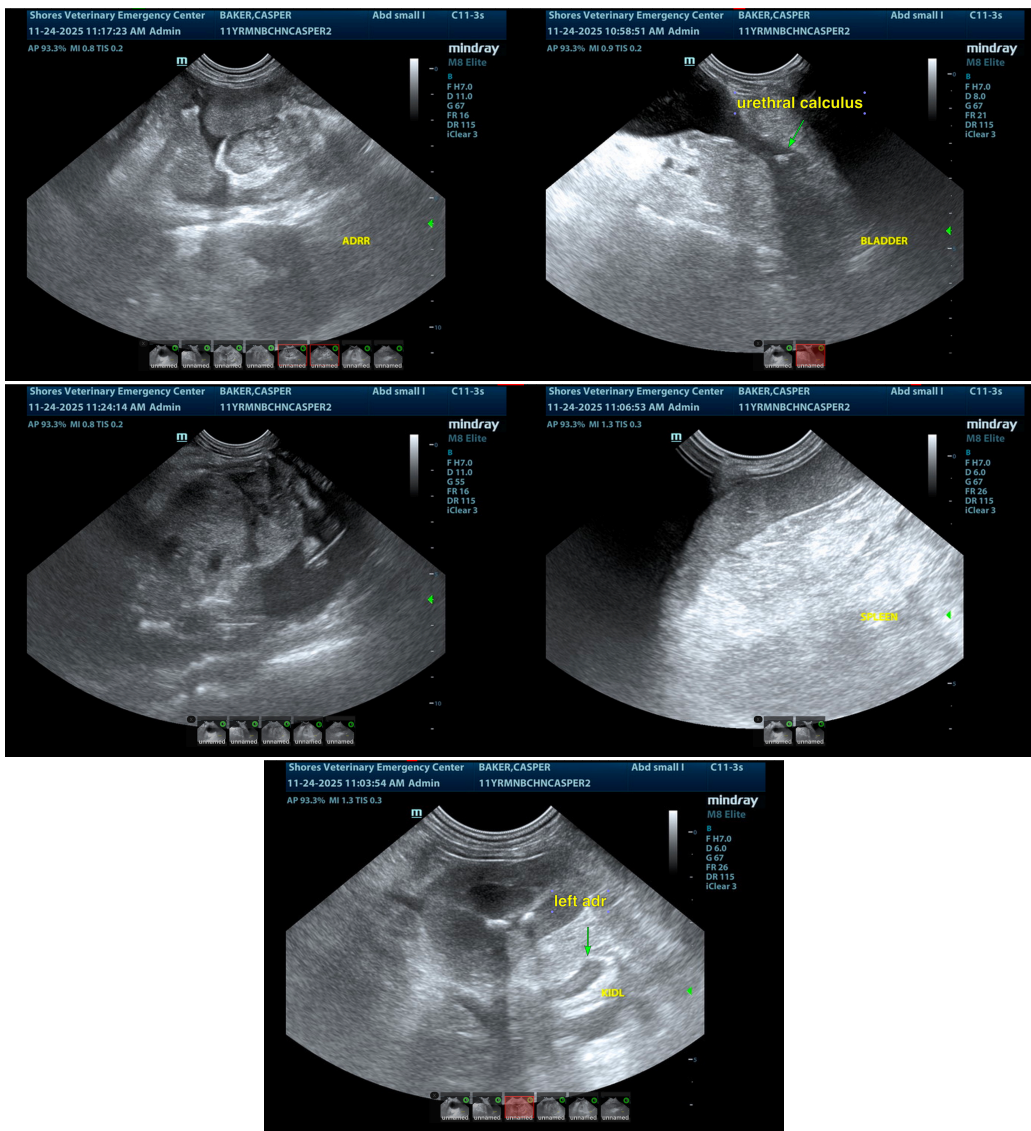

The information and recommendations provided are based on the images presented by the referring veterinarian/sonographer. No evaluation can be communicated regarding pathology that was not visible in the image/video clips provided.

Thank you for this referral. If the clinical or image interpretation does not parallel your findings or if I can be of any further assistance please contact me.

Eric Lindquist, DMV, DABVP(CFM), Cert. IVUSS,
CEO, Owner, Founder -- SonoPath.com
info@SonoPath.com