



PATIENT PRESENTING CLINICAL SIGNS

Teddy Butaitis

History: Follow up ultrasound from 11/7. At that point diagnosed with mod-severe pancreatitis. Two weeks of antibiotics and supportive care dog lost additional 3 lbs. Splenectomy done in July with "potential" for neoplasia on biopsy.

SPECIES

Canine

Abnormal PE/Chem/CBC/UA Results: Additional 3 lbs weight loss in last two weeks

BREED

Mix

ULTRASONOGRAPHIC EXAMINATION OF THE ABDOMEN

Urinary System

The **urinary bladder** presented a minimal amount of urine at the time of the sonogram. The bladder wall was unremarkable.

SEX

Neutered male

The **kidneys** revealed largely normal size and structure, corticomedullary definition and ratio (cortex 1/3 of medulla) were essentially maintained with some age-related loss of curvilinear patterns regarding the capsule and C/M junction. The cortices presented largely uniform texture with some increased echogenicity expected for his age patient. Medullary structure differed distinctly from that of the cortex and no evidence of pelvic dilation was present. The left kidney measured 5.0 cm. The right kidney measured 5.7 cm.

AGE

12 years

WEIGHT

14.4 lbs

Adrenal Glands

Both **adrenal glands** were visualized and recognized as having normal shape, size, position and echogenicity for this breed. The phrenic vasculature, glandular echogenicity and detail were unremarkable. Capsule, cortex, and medullary definition were normal for this age patient.

INTERPRETED BY

Eric Lindquist, DMV
DABVP, Cert. IVUSS

Spleen

The **spleen** was not visualized as it was previously removed.

IMAGING PERFORMED BY

Dr. Roche

Liver

HOSPITAL NAME

Fredon AH

The **liver** images submitted revealed subjectively normal liver size, contour, and structure. Parenchymal echogenicity was naturally coarse and hypoechoic to the spleen. A metastatic type nodule was noted in the left cranial liver and measured approximately 3.0 cm. Other smaller nodules were noted throughout the liver. The gallbladder was unremarkable.

REFERRING VET

Dr. Roche

Gastrointestinal

INVOICE

42665

Examination of the **gastrointestinal tract** revealed a stomach and intestine free of stasis, of normal wall thickness, acceptable curvilinear mural detail, and peristaltic activity. Small and large intestine demonstrated normal luminal chyme and stool consistency respectively. No obstructive or overt infiltrative disease was noted. No associated abnormal lymphatic activity was noted.

DATE

11/22/22



PATIENT

Pancreas

Teddy Butaitis

Multiple, mixed, hypoechoic undifferentiated masses were noted in the area of the pancreas and splenic fossa deviating the gastrointestinal tract caudally. The mass in the region of the pancreas enveloped the upper gastrointestinal tract. Significant inflammation was present.

SPECIES

Canine

ULTRASONOGRAPHIC FINDINGS

BREED

Mix

Extensive cranial abdominal mass in the region of the pancreas and splenic fossa with metastatic pattern to the liver.

SEX

Neutered male

INTERPRETATION OF THE FINDINGS & FURTHER RECOMMENDATIONS

FNA and immediate chemotherapeutic intervention is recommended. Secondary inflammation is present. The prognosis is poor. The pathology is extensive.

AGE

12 years

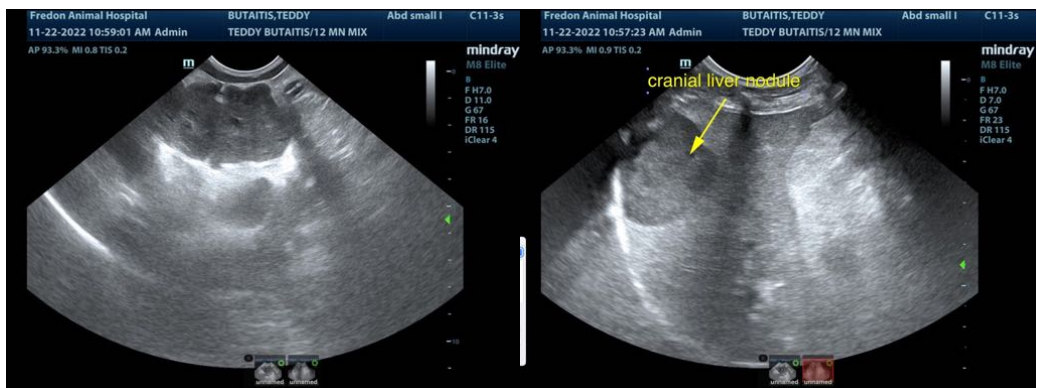

WEIGHT

14.4 lbs

INTERPRETED BY

Eric Lindquist, DMV
DABVP, Cert. IVUSS

IMAGING PERFORMED BY

Dr. Roche



HOSPITAL NAME

Fredon AH

REFERRING VET

Dr. Roche

INVOICE

42665

DATE

11/22/22



PATIENT

Teddy Butaitis

SPECIES

Canine

BREED

Mix

SEX

Neutered male

AGE

12 years

WEIGHT

14.4 lbs

INTERPRETED BY

Eric Lindquist, DMV
DABVP, Cert. IVUSS

IMAGING PERFORMED BY

Dr. Roche

HOSPITAL NAME

Fredon AH

REFERRING VET

Dr. Roche

INVOICE

42665

DATE

11/22/22

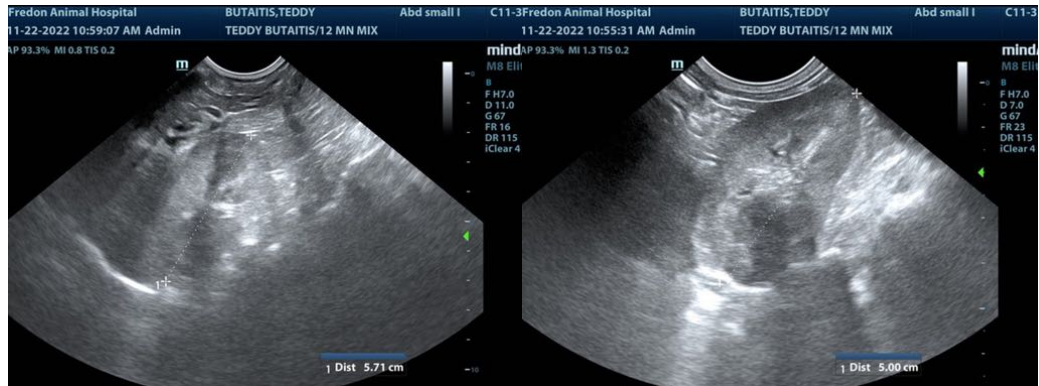

The information and recommendations provided are based on the images presented by the referring veterinarian/sonographer. No evaluation can be communicated regarding pathology that was not visible in the image/video clips provided.

Thank you for this referral. If the clinical or image interpretation does not parallel your findings or if I can be of any further assistance please contact me.

Eric Lindquist, DMV, DABVP, Cert. IVUSS, CEO of SonoPath.com
info@SonoPath.com