



**PATIENT**

Ms. Cooper Dixon

**SPECIES**

Feline

**BREED**

Domestic Shorthair

**SEX**

Spayed female

**AGE**

13 years

**WEIGHT**

2.9 kg

**INTERPRETED BY**

Eric Lindquist, DMV  
DABVP, Cert. IVUSS

**IMAGING PERFORMED BY**

Dr. Gardner

**HOSPITAL NAME**

Wilvet Salem

**REFERRING VET**

Dr. Gardner

**INVOICE**

42656

**DATE**

11/21/22

**PRESENTING CLINICAL SIGNS**

History: Not eating for 2 days, diarrhea for at least 24 hours. Restless and uncomfortable at home, losing weight over several months according to owner.

Abnormal PE/Chem/CBC/UA Results: Tense on abdominal palpation. CBC: HCT 35.2 WBC 4.72 neut 2.92 Lymph 1.08 plts 86 Chem 17: gluc 177 Craet 1.5 BUN 22 Chol 238 EPOC:Hct 35 Gluc 174 ica 1.2 lyses wnl

**ULTRASONOGRAPHIC EXAMINATION OF THE ABDOMEN**

**Urinary System**

The **urinary bladder**, trigone, and pelvic urethra presented normal thicknesses and normal tone. The ureters were not visible which is normal. No uroliths or sediment were visualized and anechoic urine was present. No evidence of inflammatory or neoplastic changes was noted. Ureteral papillae were normal.

The left **kidney** revealed a cortical infarct in the dorsal caudal cortex. It appears stable. There is no evidence of active inflammation. Blood flow to the left kidney appeared to be subnormal. Dystrophic mineralization was noted. The right kidney revealed similar changes to the left with mineralization and an infarct. Pelvic and cortical medullary mineralization was noted in the right kidney. The right kidney measured 3.0 cm with slight pyelectasia. The left kidney measured 2.82 cm with pelvic calculus noted measuring 0.4 cm and non-obstructive.

**Adrenal Glands**

Both **adrenal glands** were visualized and recognized as having normal shape, size, position and echogenicity for this breed. The phrenic vasculature, glandular echogenicity and detail were unremarkable. Capsule, cortex, and medullary definition were normal for this age patient.

**Spleen**

The **spleen** presented a smooth homogeneous parenchyma hyperechoic to liver and renal cortical parenchyma. The capsule was smooth without noticeable expansion or deviation from within the spleen or adjacent pathology. The splenic vasculature demonstrated normal volume without signs of congestion or thrombosis. No sonographic evidence of acute or chronic inflammatory, neoplastic, or infarctual changes was noted.

**Liver**

The **liver** images from right and left intercostal as well as subcostal views revealed subjectively normal liver size, contour, and structure. Some age-related parenchymal remodeling was noted but likely not clinically significant at this time. Vascular and biliary tracts were of normal volume and no evidence of congestion was noted. The gallbladder presented some dependent debris with essentially normal contour. The cystic and common bile ducts were normal. No overt evidence of active inflammatory, infiltrative or regenerative pathology was noted but should be paired with current or past LE elevations regarding any clinical significance to this presentation. The hepatic lymph nodes were unremarkable.



**PATIENT**

Ms. Cooper Dixon

**SPECIES**

Feline

**BREED**

Domestic Shorthair

**SEX**

Spayed female

**AGE**

13 years

**WEIGHT**

2.9 kg

**INTERPRETED BY**

Eric Lindquist, DMV  
DABVP, Cert. IVUSS

**IMAGING PERFORMED BY**

Dr. Gardner

**HOSPITAL NAME**

Wilvet Salem

**REFERRING VET**

Dr. Gardner

**INVOICE**

42656

**DATE**

11/21/22

**Gastrointestinal**

The **gastrointestinal tract** revealed minor variable thickening and echogenic submucosal changes most consistent with low grade end result of chronic GI disease such as IBD and may be related to malassimilation of nutrients if any weight loss is present. No obvious neoplastic patterns were noted and luminal content as unremarkable.

**Pancreas**

The base and limbs of the **pancreas** were observed to be largely isoechoic to surrounding omental fat. Some parenchymal remodeling, however, with mild deviation from curvilinear normalcy was observed. Pancreatic duct and capsular irregularities were present consistent with age related changes. If pain upon imaging (+ Murphy sign) was present or if the patient is focally painful in subxiphoid palpation then low-grade smoldering chronic pancreatitis should be suspected.

**ULTRASONOGRAPHIC FINDINGS**

Moderate renal dystrophy and mineralization and calculi. Pyelectasia in the right kidney likely owing to periodic passage of calculi.

Low-grade level of pancreatitis may be an issue.

Otherwise, geriatric abdomen.

**INTERPRETATION OF THE FINDINGS & FURTHER RECOMMENDATIONS**

Subxiphoid palpation is recommended to assess for pain. There was no evidence of neoplasia. I am concerned about the long term viability of the kidneys in this patient. Renal values should be monitored carefully. The renal values should be monitored carefully. Malassimilation is likely an issue in this patient.

Maldigestion panel, three view chest radiographs and full CNS examination is recommended to examine for occult disease that could be responsible for the weight loss. Evaluation for competitive eating environments should also be considered.

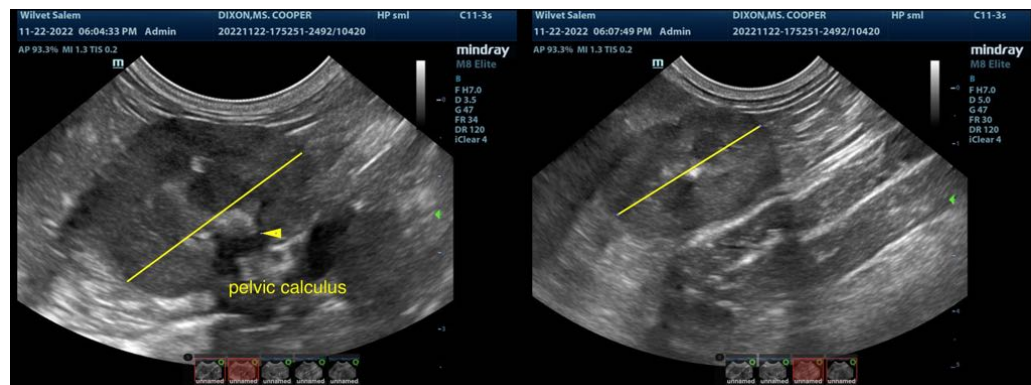



**PATIENT**

Ms. Cooper Dixon

**SPECIES**

Feline

**BREED**

Domestic Shorthair

**SEX**

Spayed female

**AGE**

13 years

**WEIGHT**

2.9 kg

**INTERPRETED BY**

Eric Lindquist, DMV  
DABVP, Cert. IVUSS

**IMAGING PERFORMED BY**

Dr. Gardner

**HOSPITAL NAME**

Wilvet Salem

**REFERRING VET**

Dr. Gardner

**INVOICE**

42656

**DATE**

11/21/22

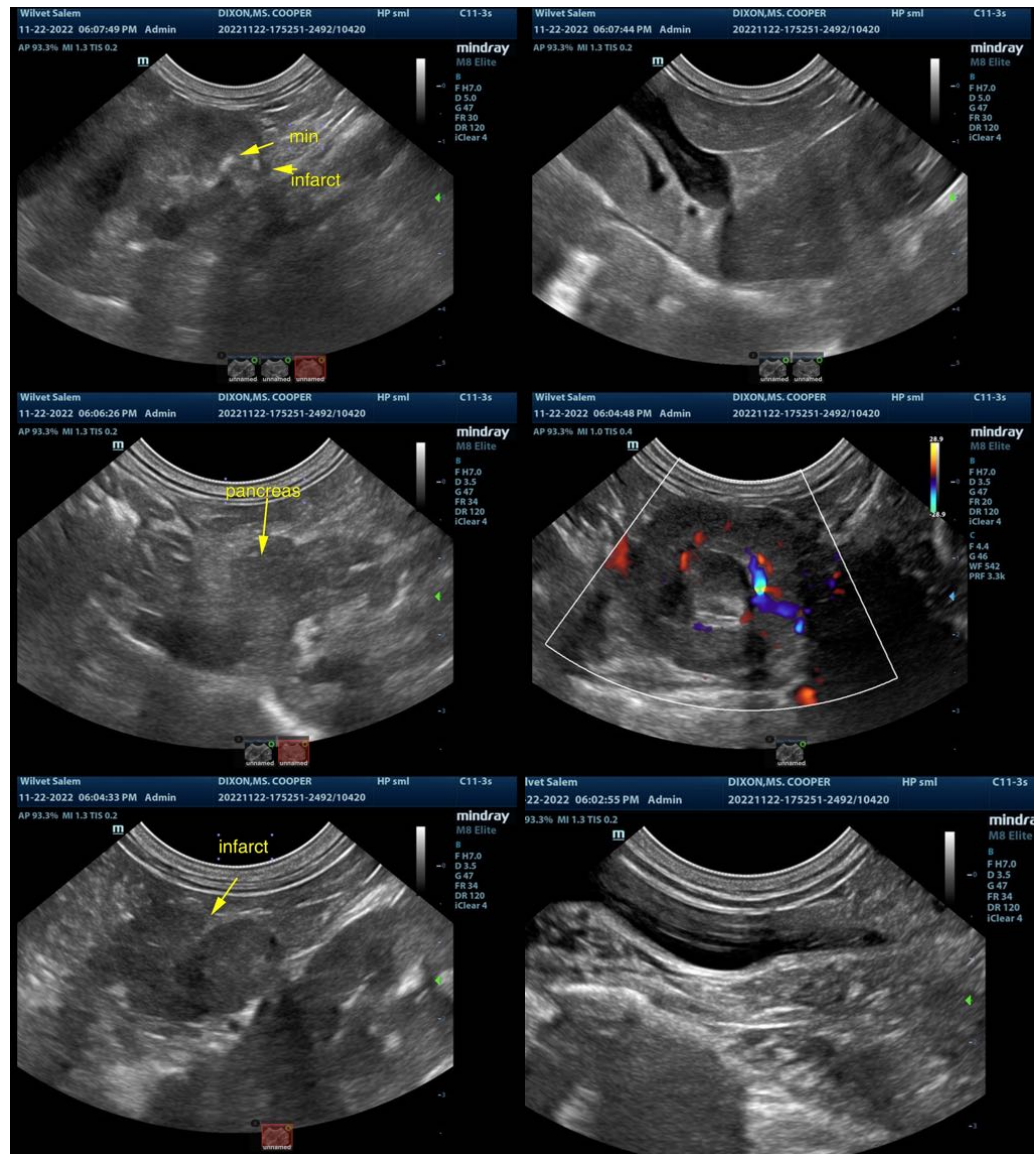

The information and recommendations provided are based on the images presented by the referring veterinarian/sonographer. No evaluation can be communicated regarding pathology that was not visible in the image/video clips provided.

Thank you for this referral. If the clinical or image interpretation does not parallel your findings or if I



**PATIENT**

can be of any further assistance please contact me.

Ms. Cooper Dixon

**Eric Lindquist**, DMV, DABVP, Cert. IVUSS, CEO of SonoPath.com  
info@SonoPath.com

**SPECIES**

Feline

**BREED**

Domestic Shorthair

**SEX**

Spayed female

**AGE**

13 years

**WEIGHT**

2.9 kg

**INTERPRETED BY**

Eric Lindquist, DMV  
DABVP, Cert. IVUSS

**IMAGING  
PERFORMED BY**

Dr. Gardner

**HOSPITAL NAME**

Wilvet Salem

**REFERRING VET**

Dr. Gardner

**INVOICE**

42656

**DATE**

11/21/22