



## PATIENT

Maggie Toth

## SPECIES

Canine

## BREED

Shih Tzu

## SEX

Spayed Female

## AGE

15 Years

## WEIGHT

17.8 lbs

## INTERPRETED BY

Eric Lindquist, DMV,  
DABVP (CFM), Cert.  
IVUSS

## IMAGING PERFORMED BY

Dr. Jeremiah Gabriel

## HOSPITAL NAME

Central Jersey Animal  
Hospital

## REFERRING VET

Dr. Jeremiah Gabriel

## INVOICE

72049

## DATE

11/21/25

## PRESENTING CLINICAL SIGNS

Grade 3 cardiac apical murmur coughing occasionally x ray shows cardiomegaly owner wanna know the prognosis of the heart disease.

Abnormal PE/Chem/CBC/UA Results: ALT (SGPT) 135 ALK PHOS 269

## ULTRASONOGRAPHIC EXAMINATION OF THE HEART

CANINE CARDIAC PARAMETERS	MR VMAX (m/s)	TR VMAX (m/s)	LA/AO (M-Mode)	LA/AO (Heart Base; Swe)	FS (%)	EF (%)	EPSS (cm)
NORMAL PARAMETER	4.5-5.5	<2.7	1.3	Up to 1.6	28-40	40-100	<0.6
PATIENT	--	--	1.1	1.7	37	69	0.1
CANINE CARDIAC PARAMETERS	HR (BPM)	AV VMAX (m/s)	PV MAX (m/s)	BODY WEIGHT (lbs)	LAD LA MAX 4 Chamber	LVIDd Avg; 2D and m-mode short axis (cm)	LVIDs Avg; 2D and m-mode short axis (cm)
NORMAL PARAMETER	50-100	0.7-1.7	0.7-1.6				
PATIENT	--	--	0.94	17.8	3.5	2.46	--

## Cardiac Presentation

Left atrial size was slightly enlarged, primarily in LA Max position and LA/AO Heart base position. The cranial and caudal mitral valve leaflets presented vegetative thickening consistent with endocardiosis. Doppler indicated measurable insufficiency. The left ventricle presented thicknesses with linear contour and was not dilated nor restricted. The myocardium presented normal echogenicity without subjective evidence of significant fibrotic or ischemic disease. Contractility of the ventricular walls was adequate and in normal range for this patient evidenced by the fractional shortening measurement and subjective evaluation of the different regions of the myocardium. The left ventricular outflow tract demonstrated normal laminar flow and subjective structural integrity. The right atrium and auricle revealed normal size, structure and content. No evidence of masses was noted or chamber overload. Minor tricuspid insufficiency noted. The right ventricle was of normal size (1/3 diameter of LV), chordae structure, myocardial echogenicity and thickness. Pulmonic tract assessment revealed normal valve structure, laminar flow, and diameter (approx. 1:1 pa/ao ratio). No visible pericardial or free pleura fluid was noted. No echographically detectable evidence of infiltrative disease was visible. The cranial mediastinum and pericardial regions were free of masses in the visible window.

Hepatic veins were not dilated.

## ULTRASONOGRAPHIC FINDINGS

- Early stage B2 valvular disease.

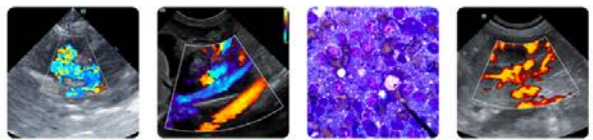

**PATIENT**

Maggie Toth

**SPECIES**

Canine

**BREED**

Shih Tzu

**SEX**

Spayed Female

**AGE**

15 Years

**WEIGHT**

17.8 lbs

**INTERPRETED BY**

Eric Lindquist, DMV,  
DABVP (CFM), Cert.  
IVUSS

**IMAGING PERFORMED BY**

Dr. Jeremiah Gabriel

**HOSPITAL NAME**

Central Jersey Animal  
Hospital

**REFERRING VET**

Dr. Jeremiah Gabriel

**INVOICE**

72049

**DATE**

11/21/25

**INTERPRETATION OF THE FINDINGS & FURTHER RECOMMENDATIONS**

The heart has minor volume overload and is working to compensate for the valvular insufficiency. Target respiratory rate is < 20 resp/minute after therapy. After initiating or adjusting therapy, I recommend recheck on the clinical exam, BUN, Creatinine, USG, Chest radiographs & Blood pressure in 5-7 days. Recheck echo in 3-6 months, earlier if clinical decompensation is occurring. Minor anesthetic risk for a brief procedure at this time. Repeat preanesthetic echo is ideal if anesthesia is eventually necessary. A suggested anesthetic combination would involve torbutrol premed, propofol induction, isoflo maintenance or equivalent protocol.

Pimobendan may be initiated and 0.3 mg/kg BID.

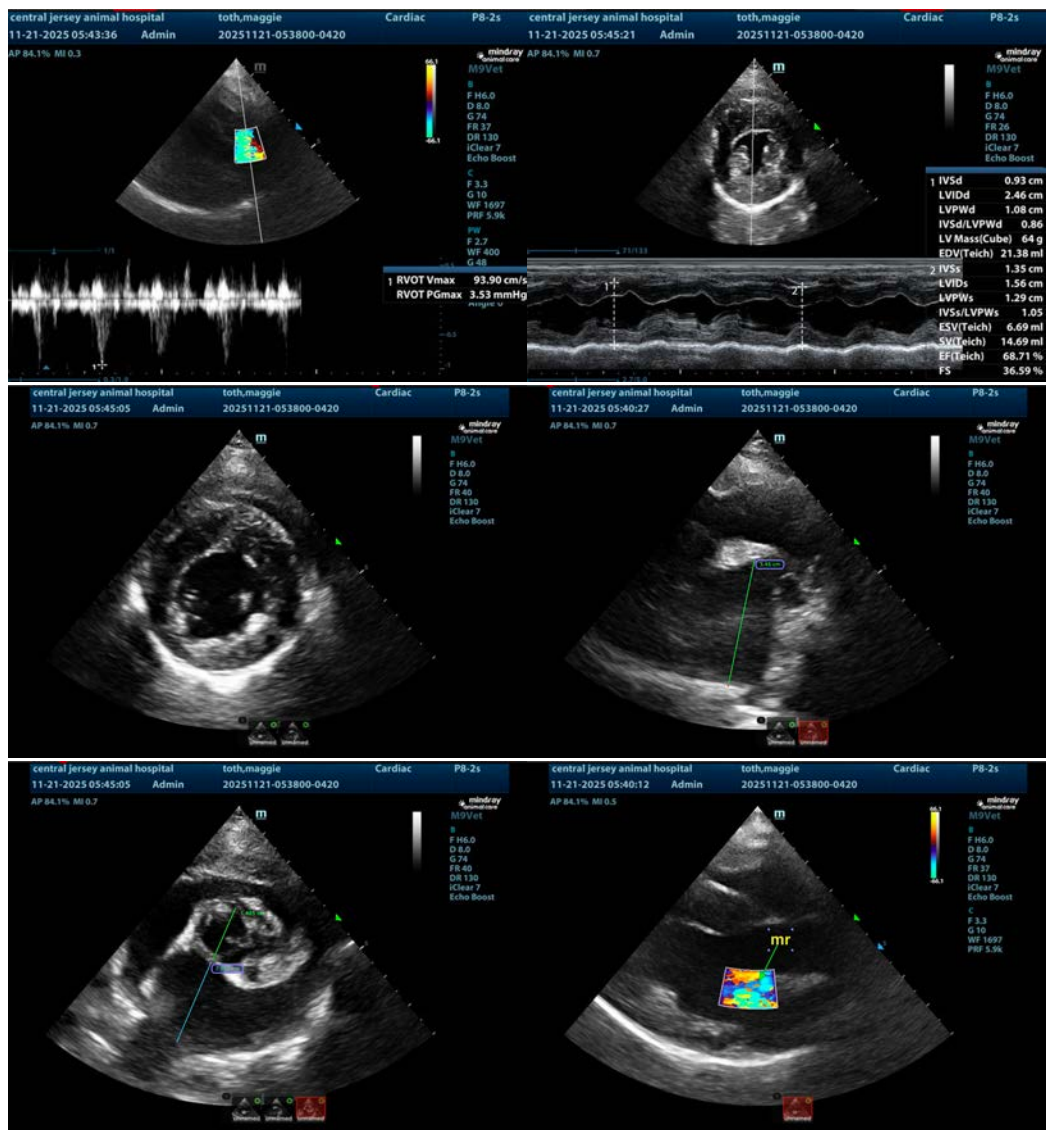



## PATIENT

Maggie Toth

## SPECIES

Canine

## BREED

Shih Tzu

## SEX

Spayed Female

## AGE

15 Years

## WEIGHT

17.8 lbs

## INTERPRETED BY

Eric Lindquist, DMV,  
DABVP (CFM), Cert.  
IVUSS

## IMAGING PERFORMED BY

Dr. Jeremiah Gabriel

## HOSPITAL NAME

Central Jersey Animal  
Hospital

## REFERRING VET

Dr. Jeremiah Gabriel

## INVOICE

72049

## DATE

11/21/25

The information and recommendations provided are based on the images presented by the referring veterinarian/sonographer. No evaluation can be communicated regarding pathology that was not visible in the image/video clips provided.

Thank you for this referral. If the clinical or image interpretation does not parallel your findings or if I can be of any further assistance please contact me.

**Eric Lindquist**, DMV, DABVP(CFM), Cert. IVUSS,  
CEO, Owner, Founder -- SonoPath.com  
[info@SonoPath.com](mailto:info@SonoPath.com)