



PATIENT

Castiel Lee

SPECIES

Feline

BREED

DSH

SEX

Neutered Male

AGE

6 Years

WEIGHT

10.4 lbs

INTERPRETED BY

Eric Lindquist, DMV,
DABVP (CFM), Cert.
IVUSS

IMAGING PERFORMED BY

Mary Pearce

HOSPITAL NAME

Chambersburg Animal
Hospital

REFERRING VET

Dr. Dawn Eckert

INVOICE

72031

DATE

11/21/25

PRESENTING CLINICAL SIGNS

Presented 11-20 for single episode of vomiting PM of 11-18, no further vomiting since then. Possible straining to defecate & producing clear mucus (no blood) past 1-2 days, stools immediately prior to this had been soft/runny, coinciding w/ introduction of a new diet or treat. No other known abnormal ingestions. Appetite/water intake/urination normal, no medications. Normal bloodwork prior to a dental in 08-2025. P was fasted overnight for scan today.

Abnormal PE/Chem/CBC/UA Results: On 3-view rads concern for possible rounded soft tissue structure ventral to descending colon at approx midpoint, just cranial to the urinary bladder. On brief ultrasound, hypoechoic mass located in the caudal abdomen just cranial to the bladder. Suspected to be originating from an intestinal loop but difficult to localize. Full US recommended. CBC normal today prior to FNA.

ULTRASONOGRAPHIC EXAMINATION OF THE ABDOMEN

Urinary System

The **urinary bladder**, trigone, and pelvic urethra presented normal thicknesses and normal tone. The ureters were not visible which is normal. No uroliths or sediment were visualized and anechoic urine was present. No evidence of inflammatory or neoplastic changes were noted. Ureteral papillae were normal.

The **kidneys** revealed normal size and structure, corticomedullary definition and ratio for this age. The cortices presented largely uniform texture with normal echogenic relationship to liver and spleen. Medullary structure differed distinctly from the cortex and no evidence of pelvic dilation was present. The capsules were acceptably uniform without significant irregularities. The left kidney measured 3.9 cm. The right kidney measured 3.9 cm.

Adrenal Glands

The **left adrenal gland** was visualized and recognized as having normal shape, size, position and echogenicity for this breed. The phrenic vasculature, glandular echogenicity and detail were unremarkable. Capsule, cortex, and medullary definition were normal for this age patient. The left adrenal gland measured 0.37 cm.

The region of the **right adrenal gland** was unremarkable.

Spleen

The **spleen** presented a smooth homogeneous parenchyma hyperechoic to liver and renal cortical parenchyma. The capsule was smooth without noticeable expansion or deviation from within the spleen or adjacent pathology. The splenic vasculature demonstrated normal volume without signs of congestion or thrombosis. No sonographic evidence of acute or chronic inflammatory, neoplastic, or infarctual changes were noted.

Liver

The **liver** images submitted revealed subjectively normal liver size, contour, and structure. Parenchymal echogenicity was naturally coarse and hypoechoic to the spleen. Vascular and biliary tracts were of normal volume with no evidence of congestion. The gallbladder presented acceptably thin walls with primarily anechoic content. The cystic and common bile ducts were normal. No pathological hepatic



PATIENT

Castiel Lee

SPECIES

Feline

BREED

DSH

SEX

Neutered Male

AGE

6 Years

WEIGHT

10.4 lbs

lymphadenopathy was evident. No overt structural evidence of inflammatory, infiltrative or regenerative pathology was evident.

Gastrointestinal

The **stomach** was overdistended with fluid and chyme. The upper small intestine was unremarkable and empty. The distal small intestine revealed a concentric mass measuring 1.7 cm in width, extending approximately 6.0 cm in length. A 2nd mass was noted in the descending colon measuring approximately 2.0 cm at the level of the pelvic inlet.

Pancreas

The base and limbs of the **pancreas** were observed to be largely isoechoic to surrounding omental fat. Pancreatic duct and capsular contour were acceptably normal and parenchyma respected normal curvilinear patterns. No overt evidence of active inflammatory or neoplastic disease was noted.

ULTRASONOGRAPHIC FINDINGS

- Multicentric intestinal neoplasia, likely round cell neoplasia involving small intestine and colon. Carcinoma or granulomatous disease less likely.

INTERPRETATION OF THE FINDINGS & FURTHER RECOMMENDATIONS

Ultrasound guided FNA performed without complication.

INTERPRETED BY

Eric Lindquist, DMV,
DABVP (CFM), Cert.
IVUSS

IMAGING PERFORMED BY

Mary Pearce

HOSPITAL NAME

Chambersburg Animal
Hospital

REFERRING VET

Dr. Dawn Eckert

INVOICE

72031

DATE

11/21/25

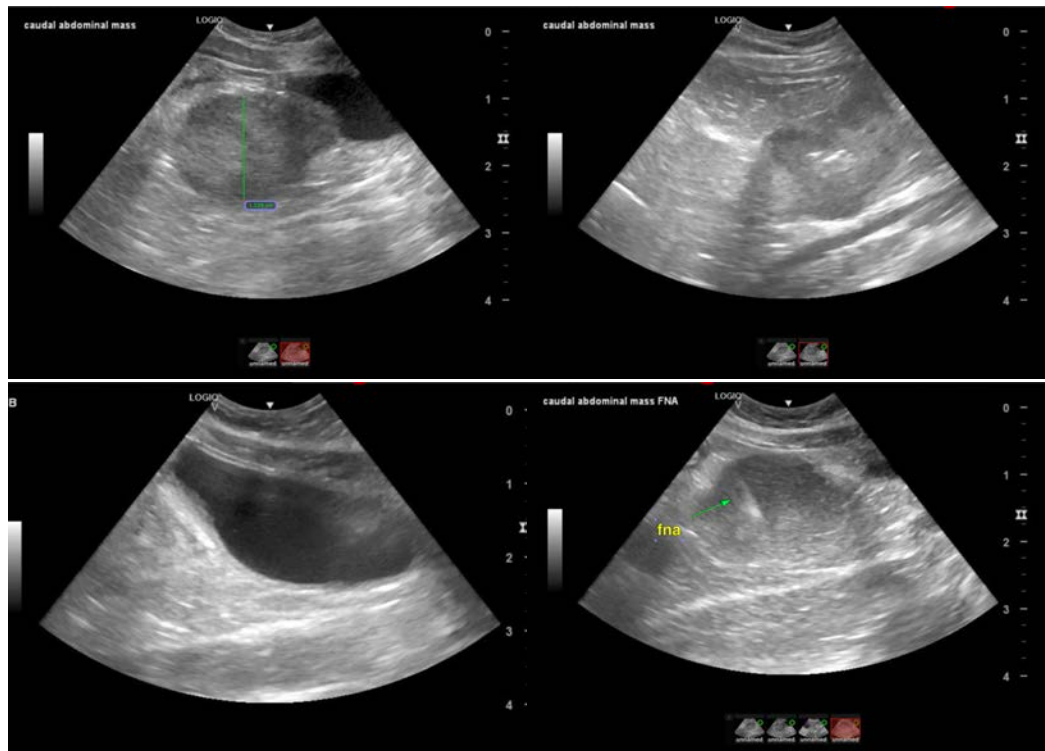



PATIENT

Castiel Lee

SPECIES

Feline

BREED

DSH

SEX

Neutered Male

AGE

6 Years

WEIGHT

10.4 lbs

INTERPRETED BY

Eric Lindquist, DMV,
DABVP (CFM), Cert.
IVUSS

**IMAGING
PERFORMED BY**

Mary Pearce

HOSPITAL NAME

Chambersburg Animal
Hospital

REFERRING VET

Dr. Dawn Eckert

INVOICE

72031

DATE

11/21/25

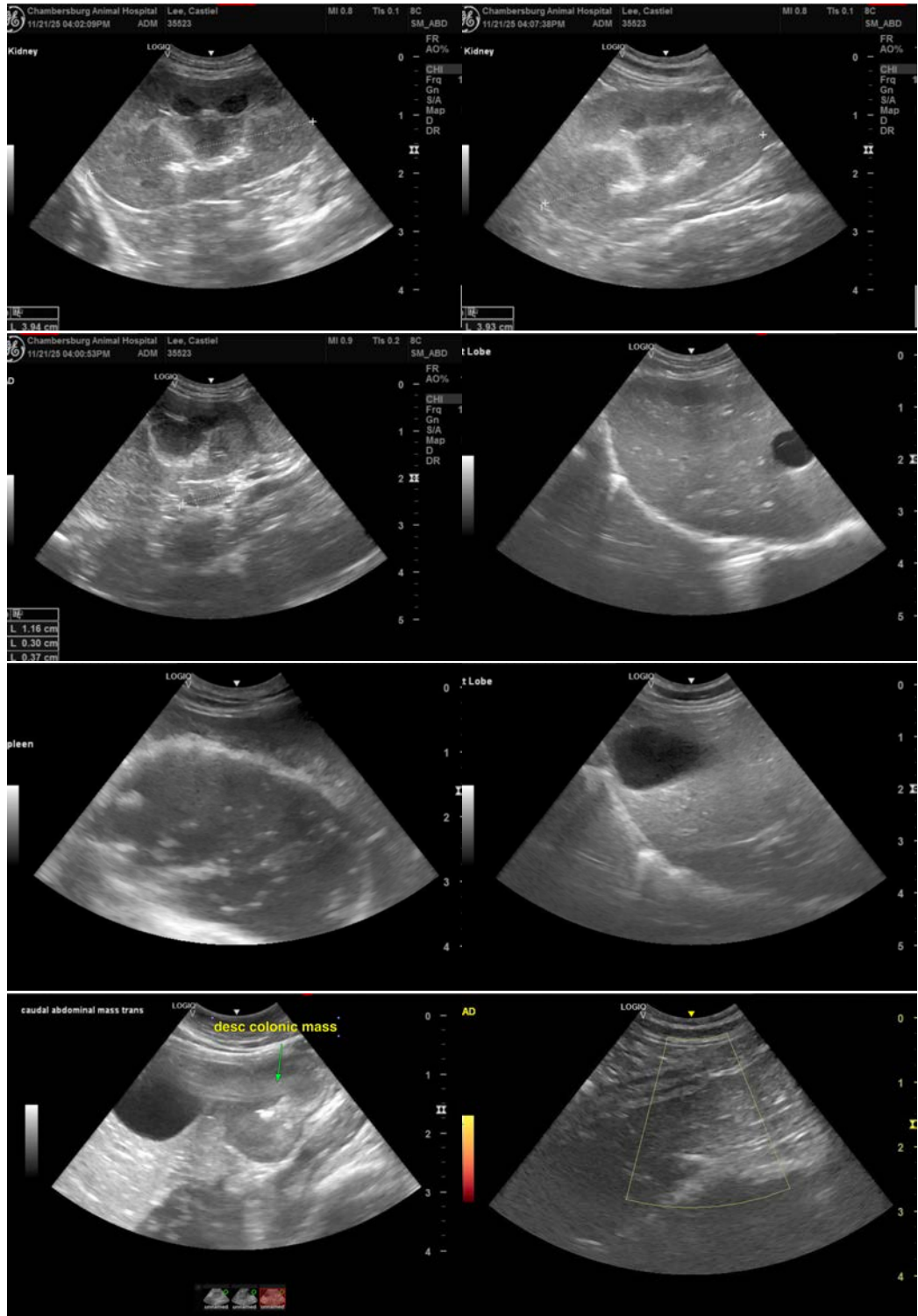



PATIENT

Castiel Lee

SPECIES

Feline

BREED

DSH

SEX

Neutered Male

AGE

6 Years

WEIGHT

10.4 lbs

INTERPRETED BY

Eric Lindquist, DMV,
DABVP (CFM), Cert.
IVUSS

IMAGING PERFORMED BY

Mary Pearce

HOSPITAL NAME

Chambersburg Animal
Hospital

REFERRING VET

Dr. Dawn Eckert

INVOICE

72031

DATE

11/21/25



The information and recommendations provided are based on the images presented by the referring veterinarian/sonographer. No evaluation can be communicated regarding pathology that was not visible in the image/video clips provided.

Thank you for this referral. If the clinical or image interpretation does not parallel your findings or if I can be of any further assistance please contact me.

Eric Lindquist, DMV, DABVP(CFM), Cert. IVUSS,
CEO, Owner, Founder -- SonoPath.com
info@SonoPath.com