



PATIENT

Stella Send

SPECIES

Feline

BREED

Turkish

SEX

Spayed Female

AGE

7 Years 2 Months

WEIGHT

11.1 pounds

INTERPRETED BY

Eric Lindquist, DMV,
DABVP(CFM), Cert.
IVUSS

IMAGING PERFORMED BY

Rebecca Hamilton

HOSPITAL NAME

St George's Veterinary
Hospital

REFERRING VET

Dr. Patel

INVOICE

12362

DATE

11/20/25

PRESENTING CLINICAL SIGNS

Peringia, recurrent UTI, V+ 3 days. Ate large Bad of Greenies on Monday since then vomiting. R/O obstruction GI vs. other. no current meds.

Abnormal PE/Chem/CBC/UA Results: OG/20: MK. urine pending.

ULTRASONOGRAPHIC EXAMINATION OF THE ABDOMEN

Urinary System

The **urinary bladder**, trigone, and pelvic urethra (to a depth of 3.0 cm) presented normal thicknesses and normal tone. The ureters were not visible which is normal. No uroliths or sediment were visualized, and anechoic urine was present. No evidence of inflammatory or neoplastic changes were noted. Ureteral papillae were normal.

The **kidneys** revealed normal size and structure, corticomedullary definition and ratio for this age. The cortices presented largely uniform texture with normal echogenic relationship to liver and spleen. Medullary structure differed distinctly from the cortex and no evidence of pelvic dilation was present. The capsules were acceptably uniform without significant irregularities. The left kidney measured 3.6 cm in length. The right kidney measured 3.8 cm in length.

Adrenal Glands

Both **adrenal glands** were visualized and recognized as having normal shape, size, position and echogenicity for this breed. The phrenic vasculature, glandular echogenicity and detail were unremarkable. Capsule, cortex, and medullary definition were normal for this age patient. The left adrenal gland measured 0.39 cm width. The right adrenal gland measured 0.30 cm width.

Spleen

The **spleen** presented slightly irregular and folded upon itself.

Liver

The **liver** images submitted revealed subjectively normal liver size, contour, and structure. Parenchymal echogenicity was naturally coarse and hypoechoic to the spleen. Vascular and biliary tracts were of normal volume with no evidence of congestion. The gallbladder presented acceptably thin walls with primarily anechoic content. The cystic and common bile ducts were normal. No pathological hepatic lymphadenopathy was evident. No overt structural evidence of inflammatory, infiltrative or regenerative pathology was evident.

Gastrointestinal

Minor gastric fluid was noted. Structurally, the **GI tract** was unremarkable, otherwise curvilinear patterns were noted.

Pancreas

The right limb of the **pancreas** presented slightly hypoechoic and mildly irregular with minor duct dilation.

ULTRASONOGRAPHIC FINDINGS



PATIENT

Stella Send

- Minor gastritis.
- Possible low-grade pancreatitis pattern.
- Folded spleen.

SPECIES

Feline

INTERPRETATION OF THE FINDINGS & FURTHER RECOMMENDATIONS

No evidence of structural or urinary disease. Supportive care should prove effective. Subxiphoid palpation is warranted to assess for discomfort in the region of the right pancreatic base.

BREED

Turkish

SEX

Spayed Female

AGE

7 Years 2 Months

WEIGHT

11.1 pounds

INTERPRETED BY

Eric Lindquist, DMV,
 DABVP(CFM), Cert.
 IVUSS

IMAGING PERFORMED BY

Rebecca Hamilton

HOSPITAL NAME

St George's Veterinary
 Hospital

REFERRING VET

Dr. Patel

INVOICE

12362

DATE

11/20/25

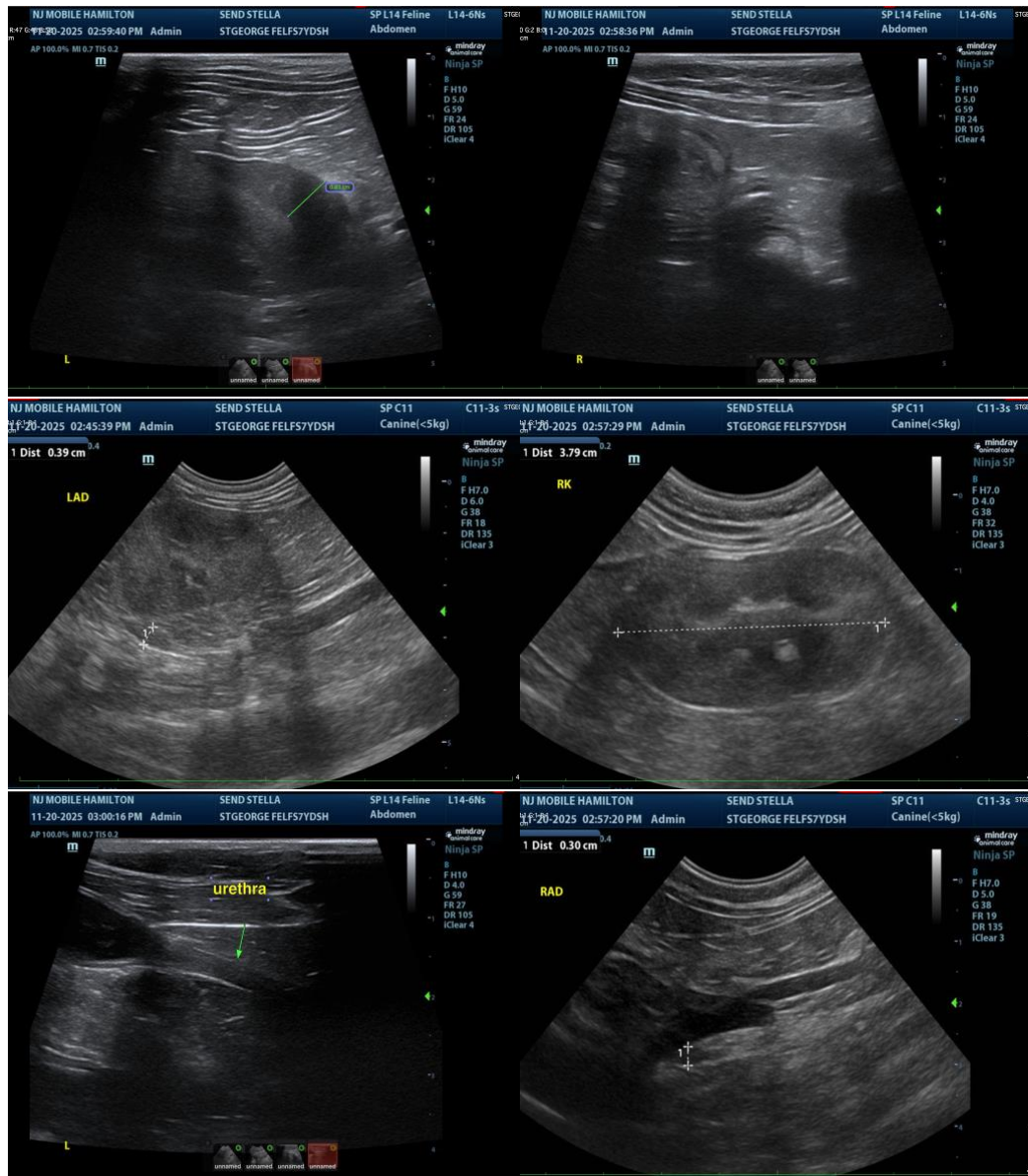



PATIENT

Stella Send

SPECIES

Feline

BREED

Turkish

SEX

Spayed Female

AGE

7 Years 2 Months

WEIGHT

11.1 pounds

INTERPRETED BY

Eric Lindquist, DMV,
DABVP(CFM), Cert. IVUSS

IMAGING PERFORMED BY

Rebecca Hamilton

HOSPITAL NAME

St George's Veterinary
Hospital

REFERRING VET

Dr. Patel

INVOICE

12362

DATE

11/20/25

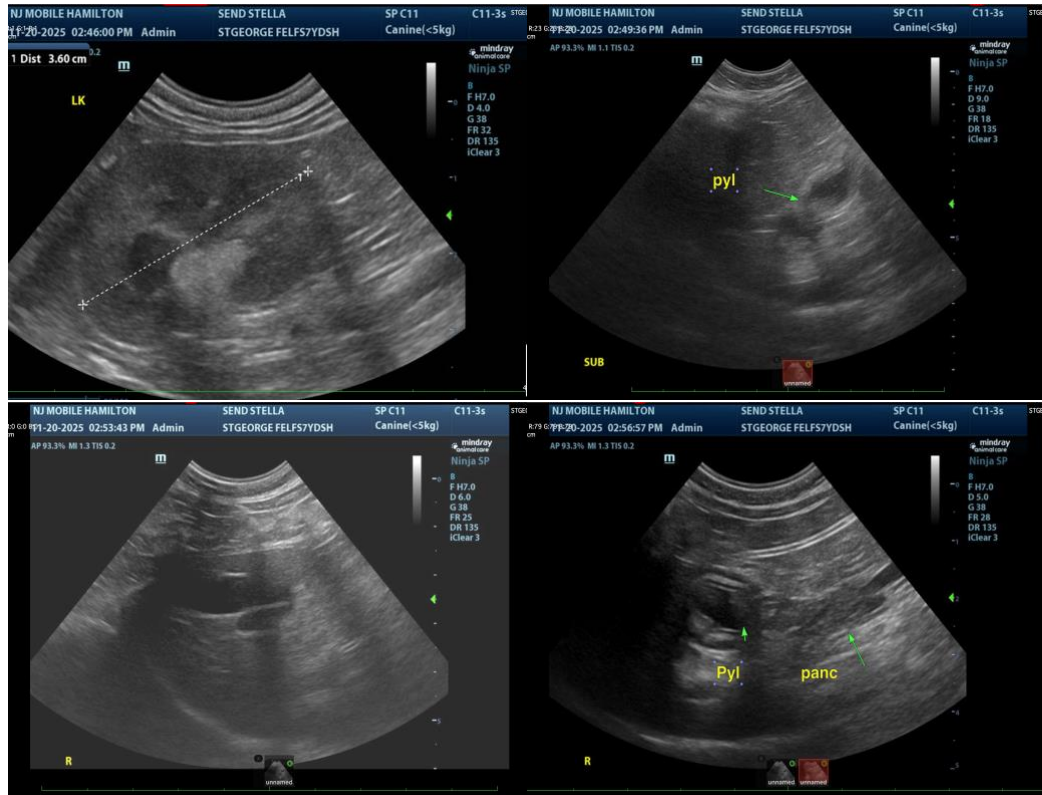

The information and recommendations provided are based on the images presented by the referring veterinarian/sonographer. No evaluation can be communicated regarding pathology that was not visible in the image/video clips provided.

Thank you for this referral. If the clinical or image interpretation does not parallel your findings or if I can be of any further assistance, please contact me.

Eric Lindquist, DMV, DABVP(CFM), Cert. IVUSS,

CEO, Owner, Founder -- SonoPath.com

info@SonoPath.com