



**PATIENT**

Madison Kafich

**SPECIES**

Canine

**BREED**

Goldendoodle

**SEX**

Spayed Female

**AGE**

8 Years 10 Months

**WEIGHT**

105 pounds

**INTERPRETED BY**

Eric Lindquist, DMV,  
DABVP(CFM), Cert.  
IVUSS

**IMAGING PERFORMED BY**

Shari Reffi, CVT

**HOSPITAL NAME**

VCA Northside Animal  
Hospital

**REFERRING VET**

Dr. Fusselman

**INVOICE**

12357

**DATE**

11/20/25

**PRESENTING CLINICAL SIGNS**

BCS 8/9. PU/PD and vomiting bile in AM only. Leaking urine. Obese. Found mid-abdominal mass on u/s for cysto (sterile urine no collected). Receiving Gabapentin; Solliquin.

Abnormal PE/Chem/CBC/UA Results: Glob 4.1; AST 431; GGT 107; Glucose 66; PSLI 3158; WBC 52; Neuts 44634; Monos 2595; USG 1.011; protein 1\_+

**ULTRASONOGRAPHIC EXAMINATION OF THE ABDOMEN**

**Urinary System**

The **urinary bladder**, trigone, and pelvic urethra (to a depth of 2.0 cm) presented normal thicknesses and normal tone. The ureters were not visible which is normal. No uroliths or sediment were visualized, and anechoic urine was present. No evidence of inflammatory or neoplastic changes were noted. Ureteral papillae were normal.

The **kidneys** revealed normal size and structure, corticomedullary definition and ratio for this age. The cortices presented largely uniform texture with normal echogenic relationship to liver and spleen. Medullary structure differed distinctly from the cortex and no evidence of pelvic dilation was present. The capsules were acceptably uniform without significant irregularities. The left kidney measured 6.7 cm in length. The right kidney measured 6.7 cm in length.

**Adrenal Glands**

The **left adrenal gland** was visualized and recognized as having normal shape, size, position and echogenicity for this breed. The phrenic vasculature, glandular echogenicity and detail were unremarkable. Capsule, cortex, and medullary definition were normal for this age patient. The left adrenal gland measured 0.40 cm width.

The **right adrenal gland** was not visualized.

**Spleen**

The caudal abdomen adjacent to the **spleen** revealed undifferentiated mixed hypoechoic nodular tissue that appears to be deriving from the spleen expanding caudally into the sublumbar and omental space.

**Liver**

Undifferentiated neoplastic masses were noted in the **liver** and the cranial abdomen.

**Gastrointestinal**

The visible **gastrointestinal tract** was unremarkable, however, the abdominal pathology envelops most of the GI tract and likely involved in the neoplastic process.

**Pancreas**

Nodular changes were noted throughout the **pancreas**.

**ULTRASONOGRAPHIC FINDINGS**

- Diffuse abdominal sarcomatosis type presentation.



**PATIENT**

Madison Kafich

**SPECIES**

Canine

**BREED**

Goldendoodle

**SEX**

Spayed Female

**AGE**

8 Years 10 Months

**WEIGHT**

105 pounds

**INTERPRETED BY**

Eric Lindquist, DMV,  
 DABVP(CFM), Cert.  
 IVUSS

**IMAGING PERFORMED BY**

Shari Reffi, CVT

**HOSPITAL NAME**

VCA Northside Animal  
 Hospital

**REFERRING VET**

Dr. Fusselman

**INVOICE**

12357

**DATE**

11/20/25

**INTERPRETATION OF THE FINDINGS & FURTHER RECOMMENDATIONS**

FNA of the abdominal masses/nodules is warranted for further definition yet prognosis is poor with the extensive amount of neoplasia.

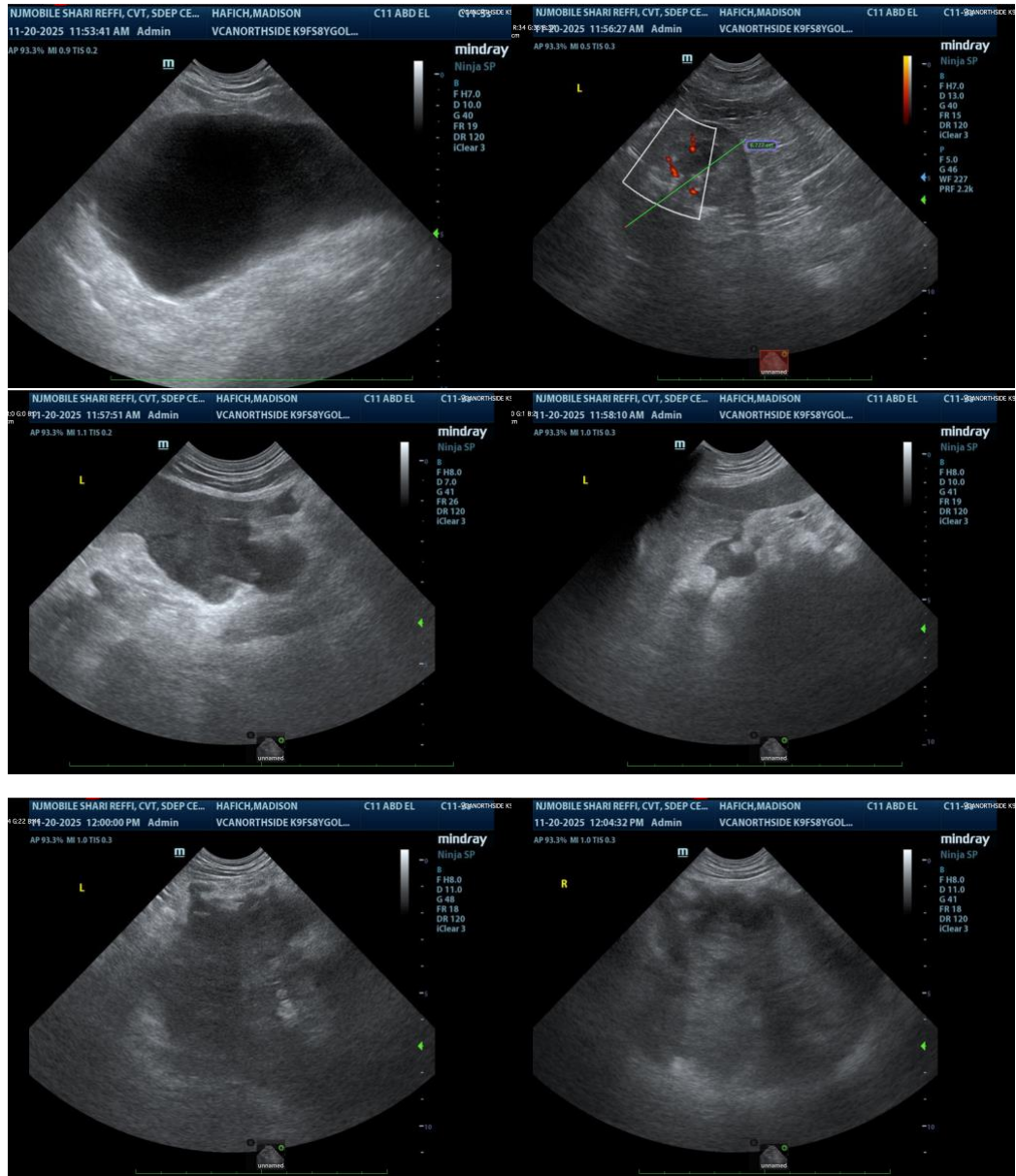



**PATIENT**

Madison Kafich

The information and recommendations provided are based on the images presented by the referring veterinarian/sonographer. No evaluation can be communicated regarding pathology that was not visible in the image/video clips provided.

**SPECIES**

Canine

Thank you for this referral. If the clinical or image interpretation does not parallel your findings or if I can be of any further assistance, please contact me.

**BREED**

Goldendoodle

**Eric Lindquist, DMV, DABVP(CFM), Cert. IVUSS,**

CEO, Owner, Founder -- SonoPath.com

**SEX**

Spayed Female

[info@SonoPath.com](mailto:info@SonoPath.com)

**AGE**

8 Years 10 Months

**WEIGHT**

105 pounds

**INTERPRETED BY**

Eric Lindquist, DMV,  
DABVP(CFM), Cert.  
IVUSS

**IMAGING PERFORMED BY**

Shari Reffi, CVT

**HOSPITAL NAME**

VCA Northside Animal  
Hospital

**REFERRING VET**

Dr. Fusselman

**INVOICE**

12357

**DATE**

11/20/25