



PATIENT

Layla Liaszkowicz

SPECIES

Canine

BREED

German Shepherd

SEX

Spayed Female

AGE

12 Years 2 Months

WEIGHT

57.6 pounds

INTERPRETED BY

Eric Lindquist, DMV,
DABVP(CFM), Cert.
IVUSS

IMAGING PERFORMED BY

Shari Reffi, CVT

HOSPITAL NAME

Magnolia Veterinary
Practice

REFERRING VET

Dr. Goldstein

INVOICE

12360

DATE

11/20/25

PRESENTING CLINICAL SIGNS

BCS 3/9. Underweight (good appetite). Elevated T4 & FT4. No current medications.

Abnormal PE/Chem/CBC/UA Results: 10/13-T4 4.8 (h), FT4 by ED 8.8 (h). 11/13- T4 8.6 (h)

ULTRASONOGRAPHIC EXAMINATION OF THE THYROID

The right cervical region revealed normal thyroid measuring approximately 7.0 mm in width. The carotid, salivary gland, trachea, esophagus were all unremarkable. The left thyroid lobe revealed an irregular mixed hypoechoic nodular lesion measuring 1.3 cm x 0.72 cm which appears encapsulated yet extrudes medial ventrally and appears to be resectable. Regional tissue is noted and lies adjacent to the carotid artery. Regional tissues appeared unremarkable.

ULTRASONOGRAPHIC FINDINGS

- Left thyroid nodules- strongly consistent with carcinoma and appears resectable.
- Normal right thyroid region.

INTERPRETATION OF THE FINDINGS & FURTHER RECOMMENDATIONS

The left thyroid nodule is strongly consistent with carcinoma and appears to be resectable.

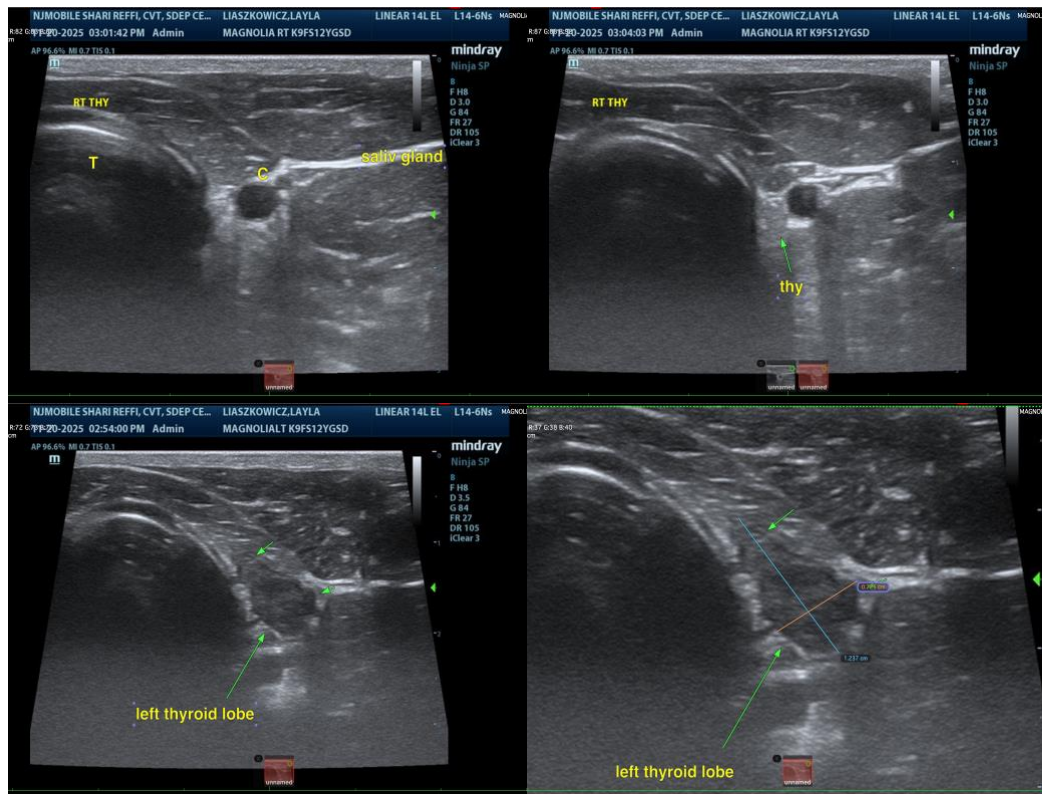



PATIENT

Layla Liaszkowicz

SPECIES

Canine

BREED

German Shepherd

SEX

Spayed Female

AGE

12 Years 2 Months

WEIGHT

57.6 pounds

INTERPRETED BY

Eric Lindquist, DMV,
DABVP(CFM), Cert.
IVUSS

IMAGING PERFORMED BY

Shari Reffi, CVT

HOSPITAL NAME

Magnolia Veterinary
Practice

REFERRING VET

Dr. Goldstein

INVOICE

12360

DATE

11/20/25



The information and recommendations provided are based on the images presented by the referring veterinarian/sonographer. No evaluation can be communicated regarding pathology that was not visible in the image/video clips provided.

Thank you for this referral. If the clinical or image interpretation does not parallel your findings or if I can be of any further assistance, please contact me.

Eric Lindquist, DMV, DABVP(CFM), Cert. IVUSS,

CEO, Owner, Founder -- SonoPath.com

info@SonoPath.com