



PATIENT

Milton Gurdock

SPECIES

Canine

BREED

German Shorthaired
Pointer Mix

SEX

Neutered Male

AGE

7.5 Years

WEIGHT

80.6 pounds

INTERPRETED BY

Eric Lindquist, DMV,
DABVP(CFM), Cert.
IVUS

IMAGING PERFORMED BY

Jack Reese

HOSPITAL NAME

Willow Run Veterinary
Clinic

REFERRING VET

Dr. Molly Arnold DVM

INVOICE

12342

DATE

11/19/25

PRESENTING CLINICAL SIGNS

Recheck U/S following discovery of smaller liver nodules noted in July 2025. Serial monitoring elected - P has been doing very well, no current symptomatic concerns.

Abnormal PE/Chem/CBC/UA Results: Most recent labwork in July 2025 revealed no abnormalities

ULTRASONOGRAPHIC EXAMINATION OF THE ABDOMEN

Urinary System

The **urinary bladder**, trigone, and pelvic urethra (to a depth of 2.0 cm) presented normal thicknesses and normal tone. The ureters were not visible which is normal. No uroliths or sediment were visualized, and anechoic urine was present. No evidence of inflammatory or neoplastic changes were noted. Ureteral papillae were normal.

The **kidneys** revealed normal size and structure, corticomedullary definition and ratio for this age. The cortices presented largely uniform texture with normal echogenic relationship to liver and spleen. Medullary structure differed distinctly from the cortex and no evidence of pelvic dilation was present. The capsules were acceptably uniform without significant irregularities. The left kidney measured 6.0 cm in length. The right kidney measured 6.0 cm in length.

Adrenal Glands

Both **adrenal glands** were visualized and recognized as having normal shape, size, position and echogenicity for this breed. The phrenic vasculature, glandular echogenicity and detail were unremarkable. Capsule, cortex, and medullary definition were normal for this age patient. The left adrenal gland measured 0.58 cm width at the cranial pole and 0.58 cm width at the caudal pole. The right adrenal gland measured 0.70 cm width at the caudal pole and 1.6 cm width at the cranial pole.

Spleen

The **spleen** presented a smooth homogeneous parenchyma hyperechoic to liver and renal cortical parenchyma. The capsule was smooth without noticeable expansion or deviation from within the spleen or adjacent pathology. The splenic vasculature demonstrated normal volume without signs of congestion or thrombosis. No sonographic evidence of acute or chronic inflammatory, neoplastic, or infarctual changes were noted.

Liver

The **liver** revealed previously noted largely hyperechoic nodules measuring up to 2.1 cm. Slight heterogenous parenchymal changes noted compared to the prior sonogram. In the mid cranial liver was a larger nodule which was subjective benign (likely lipid plaques or hyperplasia).

The gallbladder and common bile duct were unremarkable.

Gastrointestinal

There was some residual chyme and gas was noted in the **stomach**, yet not pathological. This is consistent with end post prandial presentation. Transit of chyme into the small intestine was normal. Curvilinear patterns were maintained throughout the GI tract. No evidence of pathology. Small and large intestine demonstrated normal luminal chyme and stool consistency respectively. No obstructive or overt infiltrative disease was noted. No associated abnormal lymphatic activity was noted.



PATIENT

Milton Gurdock

SPECIES

Canine

BREED

German Shorthaired
Pointer Mix

SEX

Neutered Male

AGE

7.5 Years

WEIGHT

80.6 pounds

INTERPRETED BY

Eric Lindquist, DMV,
DABVP(CFM), Cert.
IVUSS

**IMAGING
PERFORMED BY**

Jack Reese

HOSPITAL NAME

Willow Run Veterinary
Clinic

REFERRING VET

Dr. Molly Arnold DVM

INVOICE

12342

DATE

11/19/25

Pancreas

The base and limbs of the **pancreas** were observed to be largely isoechoic to surrounding omental fat. Pancreatic duct and capsular contour were acceptably normal and parenchyma respected normal curvilinear patterns. No overt evidence of active inflammatory or neoplastic disease was noted.

ULTRASONOGRAPHIC FINDINGS

- Age-related abdominal changes with persistent subjectively benign liver nodules.
- Partially full stomach.

INTERPRETATION OF THE FINDINGS & FURTHER RECOMMENDATIONS

No evidence of significant disease.

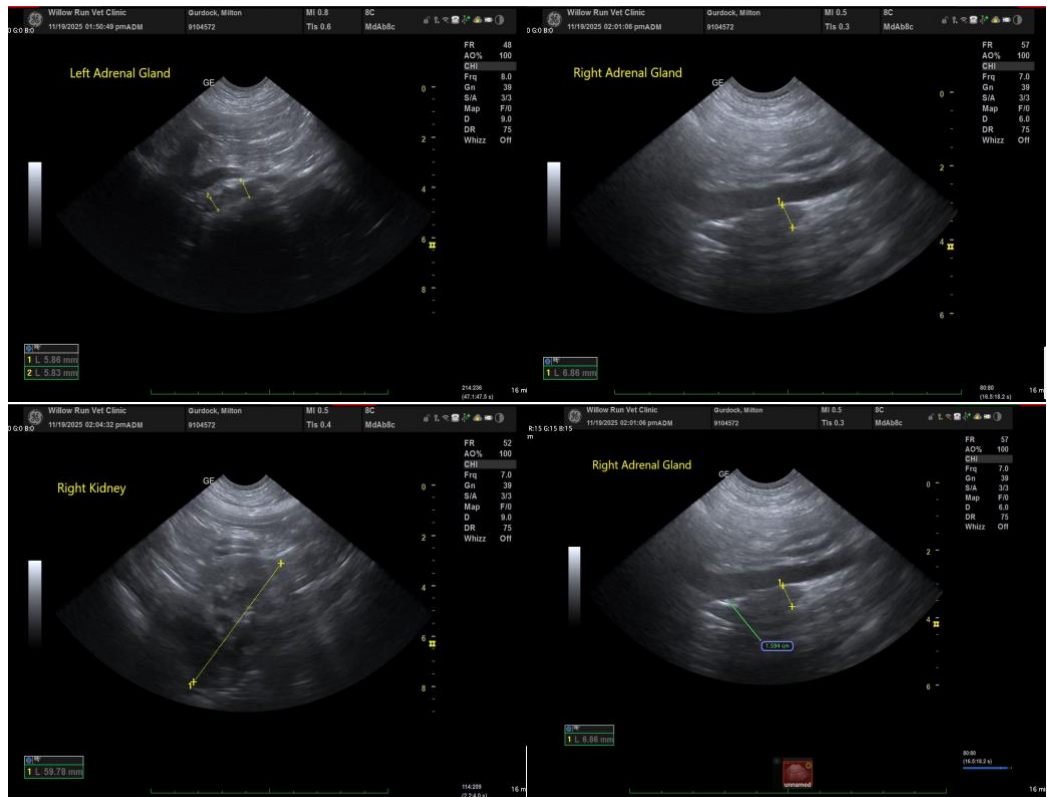



PATIENT

Milton Gurdock

SPECIES

Canine

BREED

German Shorthaired
Pointer Mix

SEX

Neutered Male

AGE

7.5 Years

WEIGHT

80.6 pounds

INTERPRETED BY

Eric Lindquist, DMV,
DABVP(CFM), Cert.
IVUSS

IMAGING PERFORMED BY

Jack Reese

HOSPITAL NAME

Willow Run Veterinary
Clinic

REFERRING VET

Dr. Molly Arnold DVM

INVOICE

12342

DATE

11/19/25

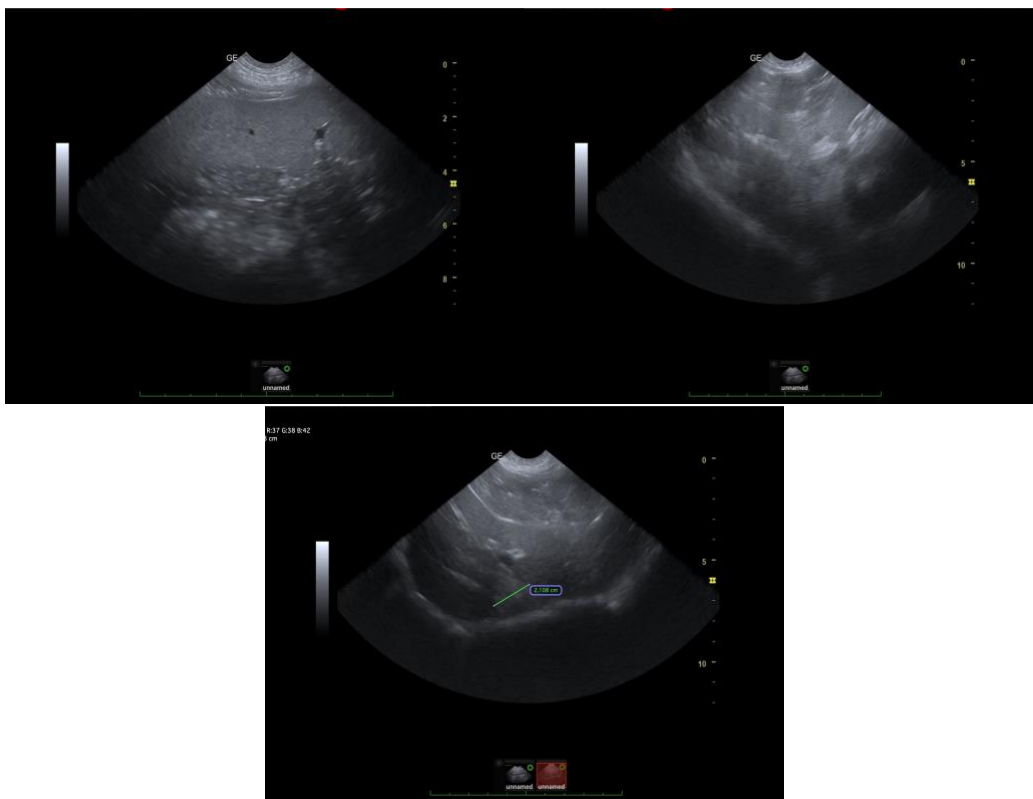

The information and recommendations provided are based on the images presented by the referring veterinarian/sonographer. No evaluation can be communicated regarding pathology that was not visible in the image/video clips provided.

Thank you for this referral. If the clinical or image interpretation does not parallel your findings or if I can be of any further assistance, please contact me.

Eric Lindquist, DMV, DABVP(CFM), Cert. IVUSS,

CEO, Owner, Founder -- SonoPath.com

info@SonoPath.com