



## PATIENT

Charley Dudley

## SPECIES

Canine

## BREED

Labrador Retriever

## SEX

Spayed female

## AGE

6 years

## WEIGHT

57 kg

## INTERPRETED BY

Eric Lindquist, DMV  
DABVP, Cert. IVUSS

## IMAGING PERFORMED BY

Dr. Hayley Gaynor

## HOSPITAL NAME

Lambertville VC

## REFERRING VET

Dr. DeGrande

## INVOICE

68850

## DATE

11/19/25

## PRESENTING CLINICAL SIGNS

History: -New patient 10/6/25, routine BW revealed elevated ALT, ALP - Patient started on Denamarin for 30 days -Recheck BW revealed no change in ALT or ALP -Patient is asymptomatic at this time

Abnormal PE/Chem/CBC/UA Results: - PE BCS 9/9, crepitus and thickening of both stifles - Chem/CBC 10/6/25: ALT 264, ALP 973 -Chem/CBC 11/12/25: ALT 202, ALP 970

## ULTRASONOGRAPHIC EXAMINATION OF THE ABDOMEN

### Urinary System

The **urinary bladder**, trigone, and pelvic urethra presented normal thicknesses and normal tone. The pelvic urethra was imaged 2.0 cm beyond the cystourethral junction and appeared normal. The ureters were not visible which is normal. No uroliths or sediment were visualized and anechoic urine was present. No evidence of inflammatory or neoplastic changes was noted. Ureteral papillae were normal.

The **kidneys** revealed normal size and structure, corticomedullary definition and ratio for this age. The cortices presented largely uniform texture with normal echogenic relationship to liver and spleen. Medullary structure differed distinctly from the cortex and no evidence of pelvic dilation was present. The capsules were acceptably uniform without significant irregularities. A slight anechoic corticomedullary cyst was noted in the cranial pole of the right kidney. There was an adjacent infarct noted in the cranial pole of the right kidney. The right kidney measured 5.8 cm and the left kidney measured 6.9 cm.

### Adrenal Glands

Both **adrenal glands** were visualized and recognized as having normal shape, size, position and echogenicity for this breed. The phrenic vasculature, glandular echogenicity and detail were unremarkable. Capsule, cortex, and medullary definition were normal for this age patient. The left adrenal gland measured 1.5 x 0.65 cm at the caudal pole and 0.53 cm at the cranial pole. The right adrenal gland measured 1.74 x 0.65 cm at the cranial pole and 0.49 cm at the caudal pole.

### Spleen

The **spleen** was uniform with mild enlargement and was folded upon itself cranially.

### Liver

The **liver** revealed minor uniform enlargement with unremarkable parenchyma. The hepatic vascularity was unremarkable. The gallbladder presented acceptably thin walls with primarily anechoic content. The cystic and common bile ducts were normal. No pathological hepatic lymphadenopathy was evident. No overt structural evidence of inflammatory, infiltrative or regenerative pathology was evident.



## PATIENT

Charley Dudley

## SPECIES

Canine

## BREED

Labrador Retriever

## SEX

Spayed female

## AGE

6 years

## WEIGHT

57 kg

## INTERPRETED BY

Eric Lindquist, DMV  
DABVP, Cert. IVUSS

## IMAGING PERFORMED BY

Dr. Hayley Gaynor

## HOSPITAL NAME

Lambertville VC

## REFERRING VET

Dr. DeGrande

## INVOICE

68850

## DATE

11/19/25

## *Gastrointestinal*

Examination of the **gastrointestinal tract** revealed a stomach and intestine free of stasis, of normal wall thickness, acceptable curvilinear mural detail, and peristaltic activity. Small and large intestine demonstrated normal luminal chyme and stool consistency respectively. No obstructive or overt infiltrative disease was noted. No associated abnormal lymphatic activity was noted.

## *Pancreas*

The base and limbs of the **pancreas** were observed to be largely isoechoic to surrounding omental fat. Pancreatic duct and capsular contour were acceptably normal and parenchyma respected normal curvilinear patterns. No overt evidence of active inflammatory or neoplastic disease was noted.

## ULTRASONOGRAPHIC FINDINGS

Benign hepatopathy, likely reactive hepatopathy.

Right renal cyst or corticomedullary malformation and infarct.

## INTERPRETATION OF THE FINDINGS & FURTHER RECOMMENDATIONS

The hepatic clinical sonographic presentation is most consistent with Reactive Hepatopathy which is the most common cause of liver enzyme elevation in dogs and cats. The presumption is that gut and other organ antigen stimuli may be causing a low-grade immune response through portal system with which the liver is reacting to causing low-grade enzyme elevations. US-guided FNA could be performed to assess if low grade lymphoplasmacytic inflammation is present that would support this theory. If FNA is performed, please ask the cytologist to emphasize the primary inflammatory cell type. Empirical treatment measures to address this issue can include diet change to hydrolyzed diet, probiotics, deworming, nutraceuticals (SAME, Actigall...), dental exam and cleaning, and potentially antibiotics such as Clavamox. Metronidazole and Tylosin have traditionally been utilized for this purpose but new studies show that both these antibiotics can disrupt the normal intestinal bacterial flora (intestinal dysbiosis) for weeks and up to 4-6 months. Therefore, Metronidazole and Tylosin should be utilized as a last resort if other efforts have not been effective and sonographic organ appearance remains benign.



**PATIENT**

Charley Dudley

**SPECIES**

Canine

**BREED**

Labrador Retriever

**SEX**

Spayed female

**AGE**

6 years

**WEIGHT**

57 kg

**INTERPRETED BY**

Eric Lindquist, DMV  
DABVP, Cert. IVUSS

**IMAGING PERFORMED BY**

Dr. Hayley Gaynor

**HOSPITAL NAME**

Lambertville VC

**REFERRING VET**

Dr. DeGrande

**INVOICE**

68850

**DATE**

11/19/25

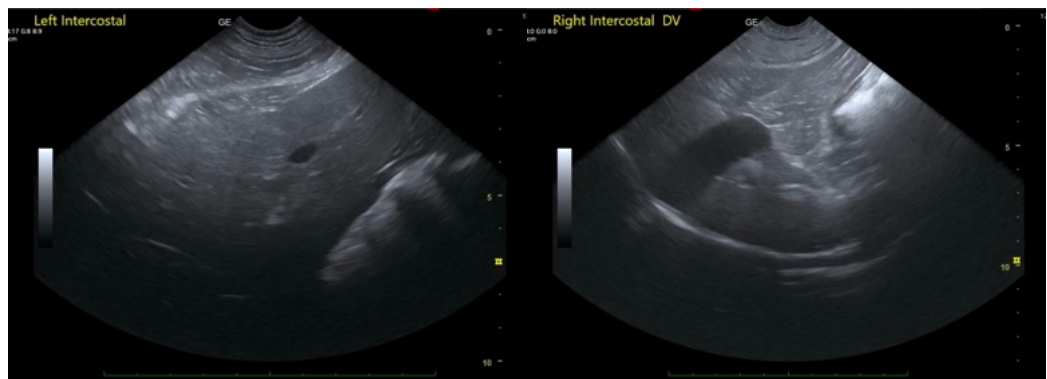
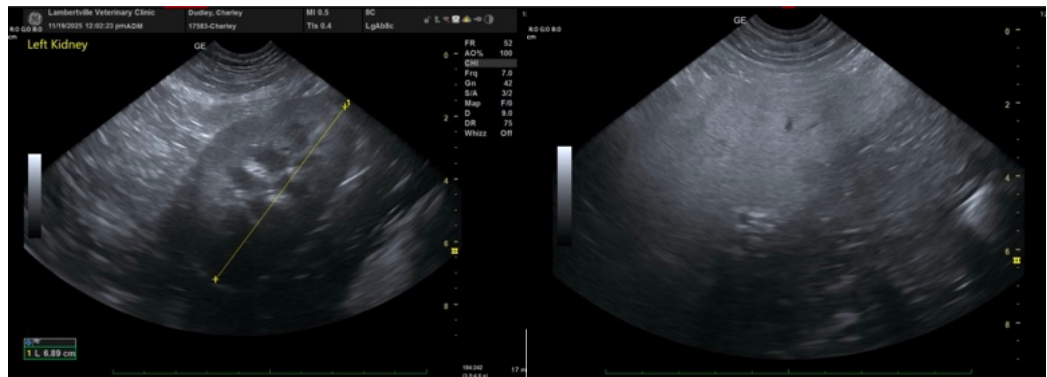
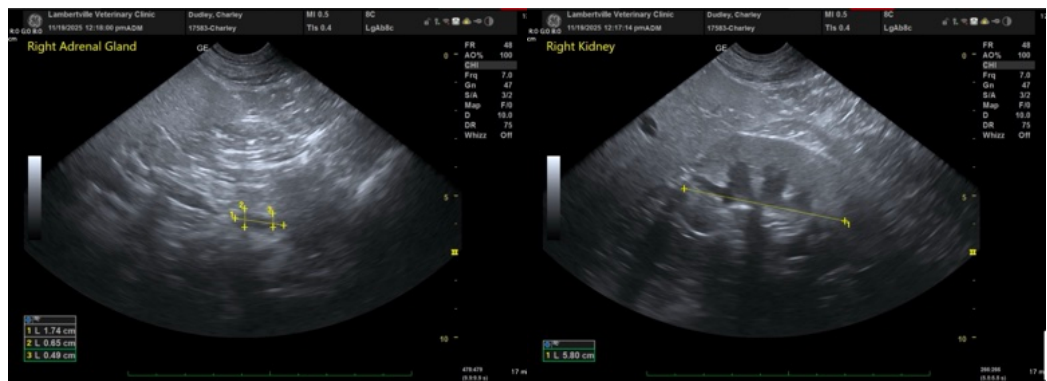
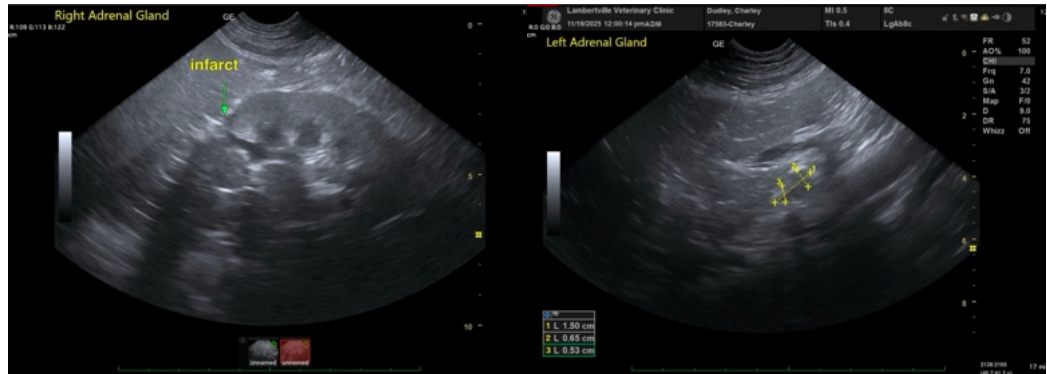



## PATIENT

Charley Dudley

## SPECIES

Canine

## BREED

Labrador Retriever

## SEX

Spayed female

## AGE

6 years

## WEIGHT

57 kg

## INTERPRETED BY

Eric Lindquist, DMV  
DABVP, Cert. IVUSS

## IMAGING PERFORMED BY

Dr. Hayley Gaynor

## HOSPITAL NAME

Lambertville VC

## REFERRING VET

Dr. DeGrande

## INVOICE

68850

## DATE

11/19/25

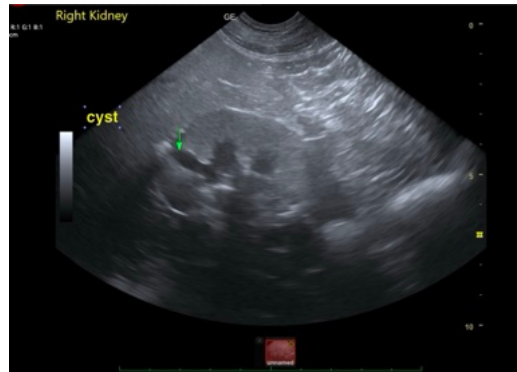

The information and recommendations provided are based on the images presented by the referring veterinarian/sonographer. No evaluation can be communicated regarding pathology that was not visible in the image/video clips provided.

Thank you for this referral. If the clinical or image interpretation does not parallel your findings or if I can be of any further assistance please contact me.

Eric Lindquist, DMV, DABVP (CFM), Cert. IVUSS, CEO of SonoPath.com

[info@SonoPath.com](mailto:info@SonoPath.com)