



PATIENT

Scout Henry

SPECIES

Canine

BREED

Terrier Mix

SEX

Spayed Female

AGE

7 Years

WEIGHT

22 Pounds

INTERPRETED BY

Eric Lindquist, DMV,
DABVP (CFM), Cert.
IVUSS

IMAGING PERFORMED BY

Harold Mike Beard

HOSPITAL NAME

Animal Care VC

REFERRING VET

Dr. Greg Hartman

INVOICE

35554

DATE

11/18/25

PRESENTING CLINICAL SIGNS

History: Presented to RDVM for expressing anal sacs. Review of records indicated that immunizations were due. In the process of examination, it was found that she had a fever. Very lethargic. Owner reported that she was straining to defecate, which she thought was an anal sac problem.

Abnormal PE/Chem/CBC/UA Results: The RDVM radiographed chest which was normal, abdomen was normal. Radiologist reported no abnormalities seen. CBC normal. GHP mild increase in the GGT (7). Still has a fever of 104 today. Owner concerned with a possibility of gall stones.

ULTRASONOGRAPHIC EXAMINATION OF THE ABDOMEN

Urinary System

The **urinary bladder**, trigone, and pelvic urethra presented normal thicknesses and normal tone. The ureters were not visible which is normal. No uroliths or sediment were visualized and anechoic urine was present. No evidence of inflammatory or neoplastic changes was noted. Ureteral papillae were normal. The pelvic urethra was imaged 1.0 cm beyond the cystourethral junction. Iliac trifurcation was unremarkable.

The **kidneys** revealed normal size and structure, corticomedullary definition and ratio for this age. The cortices presented largely uniform texture with normal echogenic relationship to liver and spleen. Medullary structure differed distinctly from the cortex, and no evidence of pelvic dilation was present. The capsules were acceptably uniform without significant irregularities. The left kidney measured 4.0 cm. The right kidney measured 4.3 cm.

Adrenal Glands

Both **adrenal glands** were visualized and recognized as having normal shape, size, position and echogenicity for this breed. The phrenic vasculature, glandular echogenicity and detail were unremarkable. Capsule, cortex, and medullary definition were normal for this age patient. The left adrenal gland measured 0.53 cm at the caudal pole and 0.53 cm at the cranial pole. The right adrenal gland measured 0.63 cm at the cranial pole and 0.4 cm at the caudal pole.

Spleen

The **spleen** presented a smooth homogeneous parenchyma hyperechoic to liver and renal cortical parenchyma. The capsule was smooth without noticeable expansion or deviation from within the spleen or adjacent pathology. The splenic vasculature demonstrated normal volume without signs of congestion or thrombosis. No sonographic evidence of acute or chronic inflammatory, neoplastic, or infarctual changes were noted.

Liver

The **liver** images submitted revealed subjectively normal liver size, contour, and structure. Parenchymal echogenicity was naturally coarse and hypoechoic to the spleen. Vascular and biliary tracts were of normal volume with no evidence of congestion. The gallbladder presented acceptably thin walls with primarily anechoic content. The cystic and common bile ducts were normal. No pathological hepatic lymphadenopathy was evident. No overt structural evidence of inflammatory, infiltrative or regenerative pathology was evident.



PATIENT

Gastrointestinal

Scout Henry

Examination of the **gastrointestinal tract** revealed a stomach and intestine free of stasis, of normal wall thickness, acceptable curvilinear mural detail, and peristaltic activity. Small intestine demonstrated normal luminal chyme. No obstructive or overt infiltrative disease was noted. No associated abnormal lymphatic activity was noted. The visible colon was unremarkable, however, cannot rule out deep colonic pathology in the pelvis. The visible descending colon presented normal stool.

SPECIES

Canine

BREED

Terrier Mix

Pancreas

The base and limbs of the **pancreas** were observed to be largely isoechoic to surrounding omental fat. Pancreatic duct and capsular contour were acceptably normal and parenchyma respected normal curvilinear patterns. No overt evidence of active inflammatory or neoplastic disease was noted.

SEX

Spayed Female

ULTRASONOGRAPHIC FINDINGS

AGE

7 Years

- Normal abdomen
- Visible colon was unremarkable, however, cannot rule out deep colonic pathology in the pelvis.

WEIGHT

22 Pounds

INTERPRETATION OF THE FINDINGS & FURTHER RECOMMENDATIONS

Further imaging in SDEP 3 position may be appropriate, focusing on the descending colon to rule out a stricturing lesion. Colorectal sonogram may be appropriate as well or Barium enema, given the patient history, yet no evidence of visceral disease is noted.

INTERPRETED BY

Eric Lindquist, DMV,
DABVP (CFM), Cert.
IUUSS

IMAGING PERFORMED BY

Harold Mike Beard

HOSPITAL NAME

Animal Care VC

REFERRING VET

Dr. Greg Hartman

INVOICE

35554

DATE

11/18/25

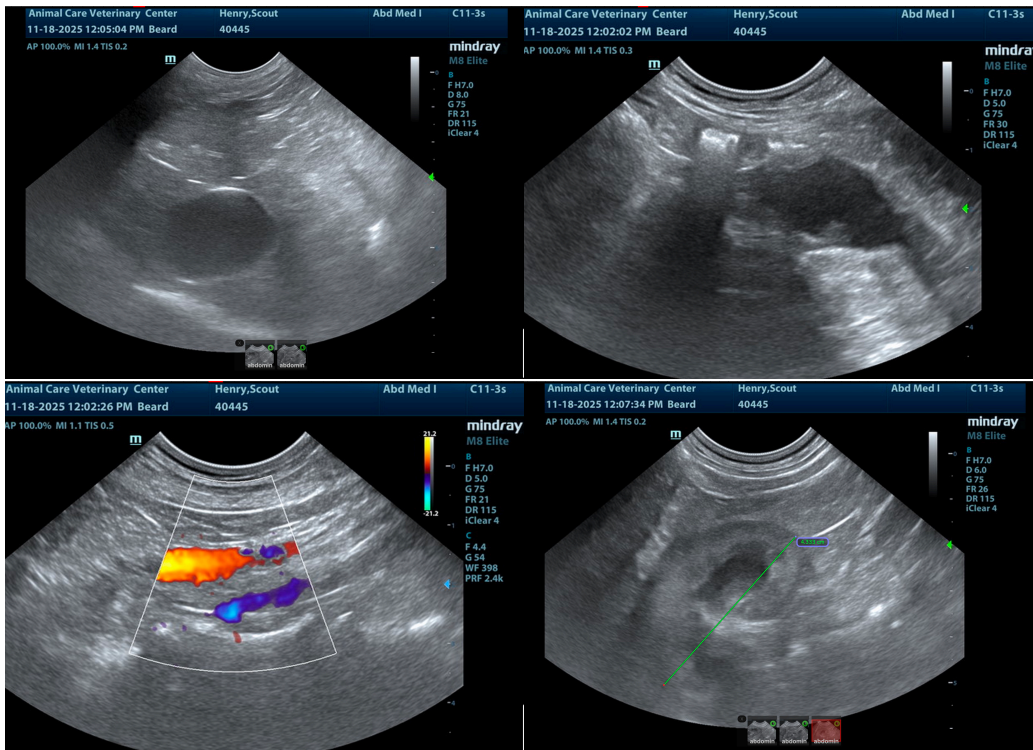



PATIENT

Scout Henry

SPECIES

Canine

BREED

Terrier Mix

SEX

Spayed Female

AGE

7 Years

WEIGHT

22 Pounds

INTERPRETED BY

Eric Lindquist, DMV,
DABVP (CFM), Cert.
IVUSS

**IMAGING
PERFORMED BY**

Harold Mike Beard

HOSPITAL NAME

Animal Care VC

REFERRING VET

Dr. Greg Hartman

INVOICE

35554

DATE

11/18/25

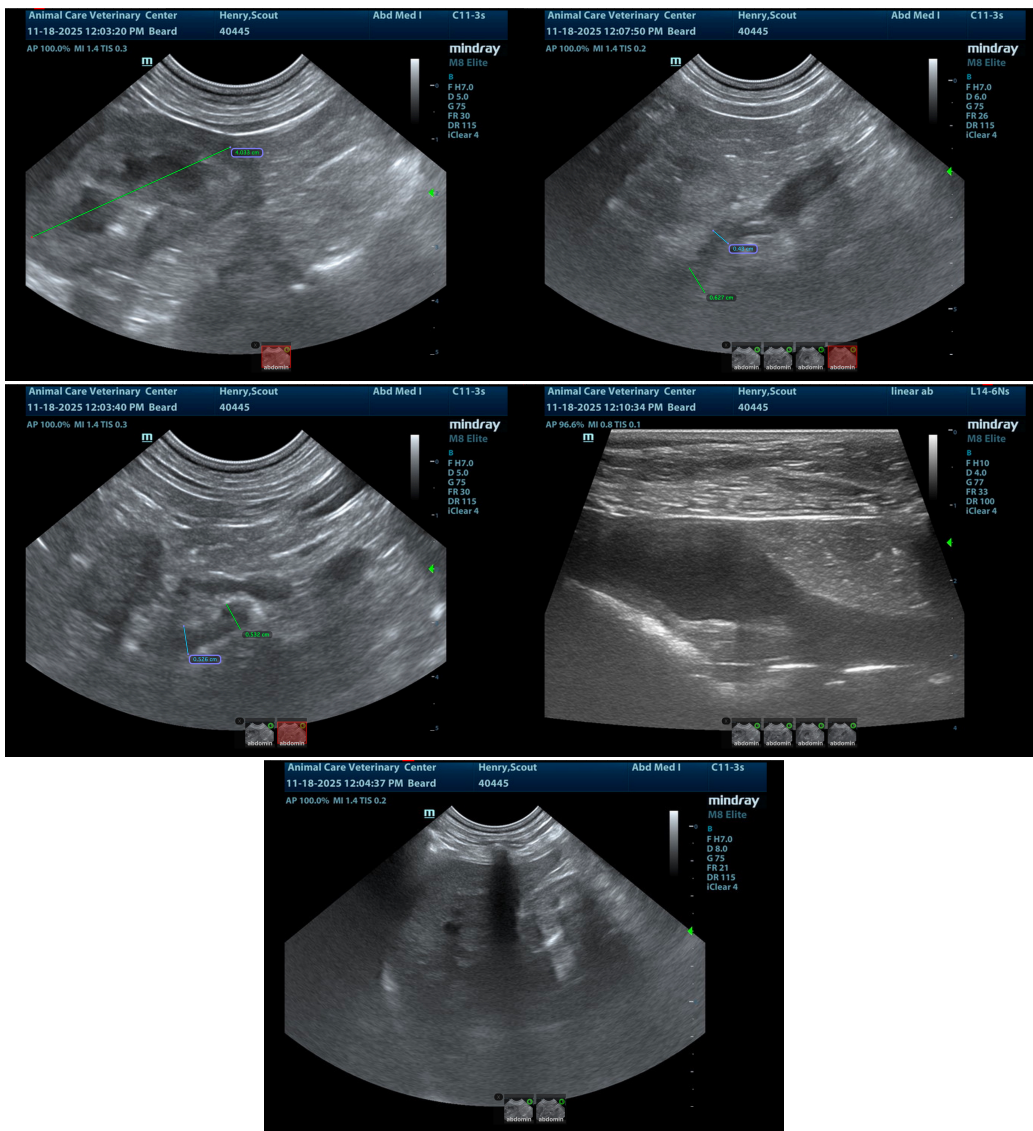

The information and recommendations provided are based on the images presented by the referring veterinarian/sonographer. No evaluation can be communicated regarding pathology that was not visible in the image/video clips provided.

Thank you for this referral. If the clinical or image interpretation does not parallel your findings or if I can be of any further assistance please contact me.

Eric Lindquist, DMV, DABVP(CFM), Cert. IVUSS,
CEO, Owner, Founder -- SonoPath.com
info@SonoPath.com