



PATIENT

Penny Puzio

SPECIES

Canine

BREED

Goldendoodle

SEX

Spayed female

AGE

8 years

WEIGHT

67 lbs

INTERPRETED BY

Eric Lindquist, DMV
DABVP, Cert. IVUSS

IMAGING PERFORMED BY

Dr. Striegel

HOSPITAL NAME

VC Hardyston

REFERRING VET

Dr. Striegel

INVOICE

68814

DATE

11/18/25

PRESENTING CLINICAL SIGNS

History: Recurrent UTIs - confirmed resolved on culture. Will have another UTI within a month or two. R/O underlying causes (other than recessed vulva which is known).

Abnormal PE/Chem/CBC/UA Results: Exam - recessed vulva, otherwise WNL UA - rods present

ULTRASONOGRAPHIC EXAMINATION OF THE ABDOMEN

Urinary System

The **urinary bladder** presented a relatively uniform thickening of the cranioventral and craniodorsal mucosae with micropolypoid mucosal changes without involvement of the submucosae. The bladder wall measured 0.81 cm. The urine presented some echogenicity consistent with suspended debris. A trace amount of bladder sand was also noted. The urethra presented poor tone. The urethra measured 0.5 cm in dilation. This presentation is most consistent with chronic cystitis. Technically transitional cell carcinoma cannot be ruled out without histopathological review but is not overtly suspected based on this pattern. Cystocentesis and urine culture +/- pathological review of urine cytology would be warranted. No overt calculi were present at this time.

The **kidneys** revealed normal size and structure, corticomedullary definition and ratio for this age. The cortices presented largely uniform texture with normal echogenic relationship to liver and spleen. Medullary structure differed distinctly from the cortex and no evidence of pelvic dilation was present. The capsules were acceptably uniform without significant irregularities. The left kidney measured 6.6 cm. The right kidney measured 6.8 cm.

Adrenal Glands

The left adrenal gland was subnormal in size measuring 0.4 cm. The right adrenal gland was not visualized.

Spleen

The **spleen** in this patient was mildly enlarged with uniform parenchyma and was folded upon itself cranially. This is a positional variant and is not pathological. There was no evidence of significant disease.

Liver

The **liver** images submitted revealed subjectively normal liver size, contour, and structure. Parenchymal echogenicity was naturally coarse and hypoechoic to the spleen. Vascular and biliary tracts were of normal volume with no evidence of congestion. The gallbladder presented acceptably thin walls with primarily anechoic content. The cystic and common bile ducts were normal. No pathological hepatic lymphadenopathy was evident. No overt structural evidence of inflammatory, infiltrative or regenerative pathology was evident.



PATIENT

Penny Puzio

SPECIES

Canine

BREED

Goldendoodle

SEX

Spayed female

AGE

8 years

WEIGHT

67 lbs

INTERPRETED BY

Eric Lindquist, DMV
DABVP, Cert. IVUSS

IMAGING PERFORMED BY

Dr. Striegel

HOSPITAL NAME

VC Hardyston

REFERRING VET

Dr. Striegel

INVOICE

68814

DATE

11/18/25

Gastrointestinal

Examination of the **gastrointestinal tract** revealed a stomach and intestine free of stasis, of normal wall thickness, acceptable curvilinear mural detail, and peristaltic activity. Small and large intestine demonstrated normal luminal chyme and stool consistency respectively. No obstructive or overt infiltrative disease was noted. No associated abnormal lymphatic activity was noted.

Pancreas

The base and limbs of the **pancreas** were observed to be largely isoechoic to surrounding omental fat. Pancreatic duct and capsular contour were acceptably normal and parenchyma respected normal curvilinear patterns. No overt evidence of active inflammatory or neoplastic disease was noted.

ULTRASONOGRAPHIC FINDINGS

Chronic cystitis bladder pattern with suspended debris. Poor urethral tone. Occult incontinence may be playing a role.

Small adrenal glands.

INTERPRETATION OF THE FINDINGS & FURTHER RECOMMENDATIONS

Screening for Addison's is indicated. I recommend utilizing Phenylpropanolamine or similar medication to enhance urethral tone. 4-6 week antibiotic therapy may be necessary in this patient. Recessed vulva may be playing a role in this patient. Surgical intervention may be appropriate for correction of the recessed vulva.

Canine Chronic UTI Protocol

To be utilized for UTI with chronic urinary tract changes found sonographically that may serve as nidus of infection and history of chronic or recurrent UTI is an issue.

I recommend Clavamox as a first level approach to chronic UTI at 12.5-25 mg/kg bid owing to optimal urinary concentrations. If bacterial resistance is an issue then **Enrofloxacin** (5-10 mg/kg SID PO) (In patients > 1 year of age) in late pm after urination to maximize urinary concentrations overnight. This assumes that culture supports this use. Repeat **culture** at 3-4 weeks and continue treatment at least 7-10 days post negative urinary sediment and negative culture. *Note: Negative culture does not necessarily mean lack of UTI.* Other favorite antibiotics for chronic UTI include third generation Cefa (Ceftiafur or similar s.i.d. injectable) or Clavamox. If suspicion of occult urinary incontinence is present then **phenylpropanolamine (PPA)** (1-2 mg/kg BID) can be employed long term to enhance urethral tone.



PATIENT

Penny Puzio

SPECIES

Canine

BREED

Goldendoodle

SEX

Spayed female

AGE

8 years

WEIGHT

67 lbs

INTERPRETED BY

Eric Lindquist, DMV
DABVP, Cert. IUUS

IMAGING PERFORMED BY

Dr. Striegel

HOSPITAL NAME

VC Hardyston

REFERRING VET

Dr. Striegel

INVOICE

68814

DATE

11/18/25

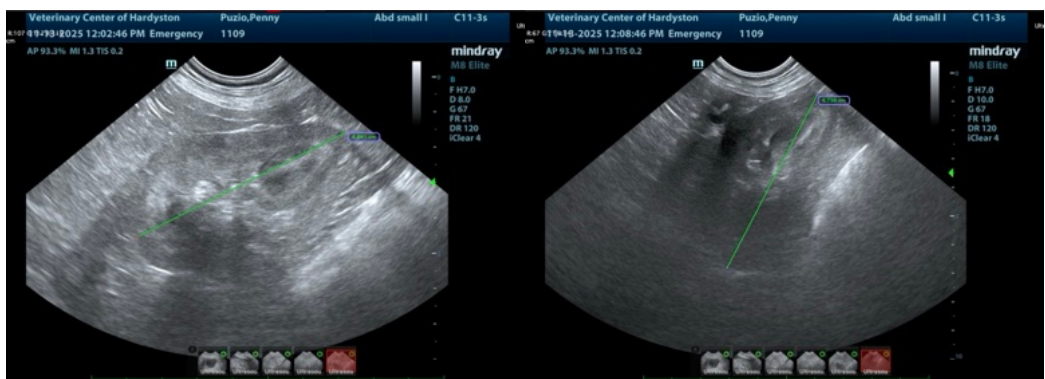
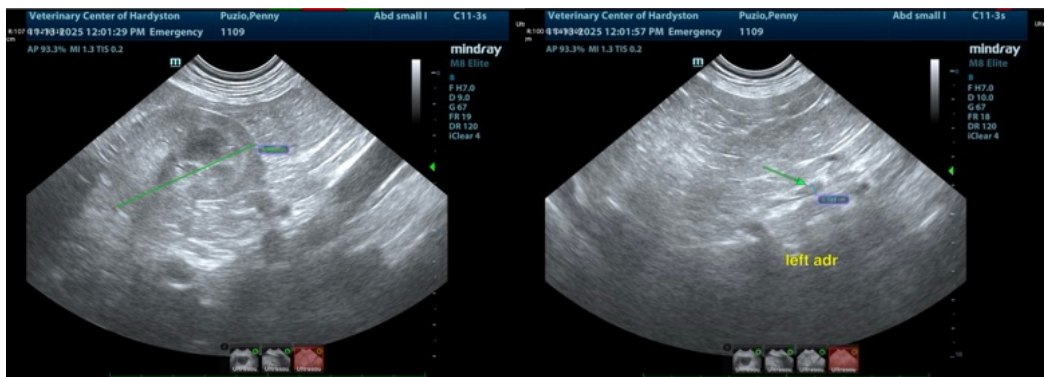
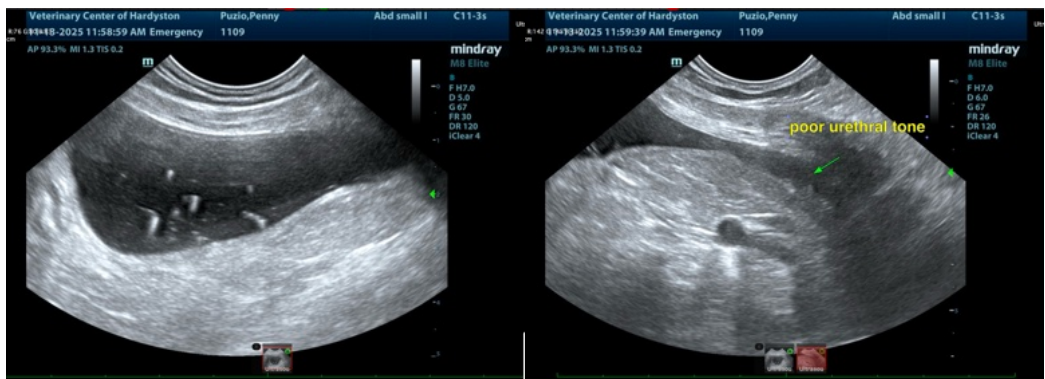
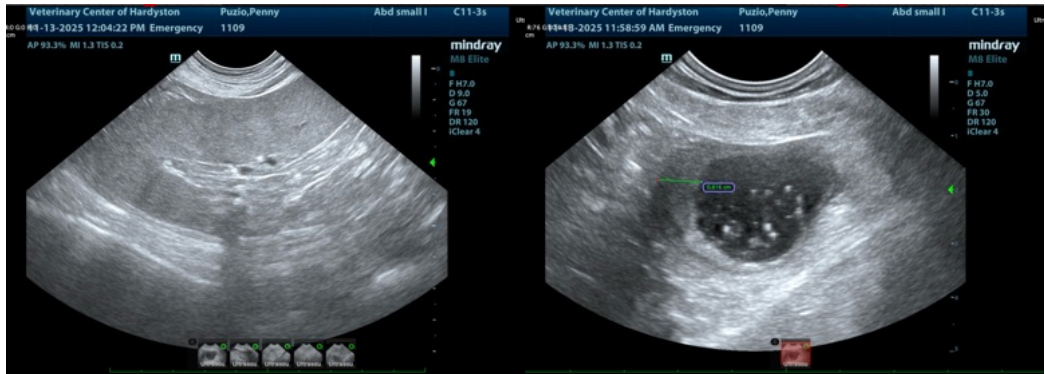



PATIENT

Penny Puzio

SPECIES

Canine

BREED

Goldendoodle

SEX

Spayed female

AGE

8 years

WEIGHT

67 lbs

INTERPRETED BY

Eric Lindquist, DMV
DABVP, Cert. IUUS

IMAGING PERFORMED BY

Dr. Striegel

HOSPITAL NAME

VC Hardyston

REFERRING VET

Dr. Striegel

INVOICE

68814

DATE

11/18/25



The information and recommendations provided are based on the images presented by the referring veterinarian/sonographer. No evaluation can be communicated regarding pathology that was not visible in the image/video clips provided.

Thank you for this referral. If the clinical or image interpretation does not parallel your findings or if I can be of any further assistance please contact me.

Eric Lindquist, DMV, DABVP (CFM), Cert. IUUS, CEO of SonoPath.com

info@SonoPath.com