



## PATIENT

George Nichols

## SPECIES

Canine

## BREED

Great Dane

## SEX

Neutered male

## AGE

4 years

## WEIGHT

127 lbs

## INTERPRETED BY

Eric Lindquist, DMV  
DABVP, Cert. IVUSS

## IMAGING PERFORMED BY

Dr. Ryan VanVliet

## HOSPITAL NAME

VC Hardyston

## REFERRING VET

Dr. Van Vliet

## INVOICE

68799

## DATE

11/18/25

## PRESENTING CLINICAL SIGNS

History: Painful over the weekend went to eclipse. Suspect lumbar pain, past radiographs have shown narrow T11 12 13. eclipse, recommended an abdominal ultrasound to evaluate urinary tract and R/O prostatitis.

## ULTRASONOGRAPHIC EXAMINATION OF THE ABDOMEN

### Urinary System

The **urinary bladder**, trigone, and pelvic urethra presented normal thicknesses and normal tone. The ureters were not visible which is normal. No uroliths or sediment were visualized and anechoic urine was present. No evidence of inflammatory or neoplastic changes was noted. Ureteral papillae were normal.

The **kidneys** revealed normal size and structure, corticomedullary definition and ratio for this age. The cortices presented largely uniform texture with normal echogenic relationship to liver and spleen. Medullary structure differed distinctly from the cortex and no evidence of pelvic dilation was present. The capsules were acceptably uniform without significant irregularities. The left kidney measured 9.4 cm. The right kidney measured 10 cm.

The iliac trifurcation was unremarkable.

### Adrenal Glands

The left **adrenal gland** was visualized obliquely and measured 0.4 cm. The right adrenal gland was not visualized.

### Spleen

The **spleen** in this patient was mildly enlarged with uniform parenchyma and was folded upon itself cranially. This is a positional variant and is not pathological. There was no evidence of significant disease.

### Liver

The **liver** images submitted revealed subjectively normal liver size, contour, and structure. Parenchymal echogenicity was naturally coarse and hypoechoic to the spleen. Vascular and biliary tracts were of normal volume with no evidence of congestion. The gallbladder presented acceptably thin walls with primarily anechoic content. The cystic and common bile ducts were normal. No pathological hepatic lymphadenopathy was evident. No overt structural evidence of inflammatory, infiltrative or regenerative pathology was evident.



## PATIENT

George Nichols

## SPECIES

Canine

## BREED

Great Dane

## SEX

Neutered male

## AGE

4 years

## WEIGHT

127 lbs

## INTERPRETED BY

Eric Lindquist, DMV  
DABVP, Cert. IVUSS

## IMAGING PERFORMED BY

Dr. Ryan VanVliet

## HOSPITAL NAME

VC Hardyston

## REFERRING VET

Dr. Van Vliet

## INVOICE

68799

## DATE

11/18/25

## Gastrointestinal

There was some residual chyme and gas was noted in the **stomach**, yet not pathological. This is consistent with post prandial presentation. Transit of chyme into the small intestine was normal. Curvilinear patterns were maintained throughout the GI tract. No evidence of pathology. Small and large intestine demonstrated normal luminal chyme and stool consistency respectively. No obstructive or overt infiltrative disease was noted. No associated abnormal lymphatic activity was noted.

## Pancreas

The base and limbs of the **pancreas** were observed to be largely isoechoic to surrounding omental fat. Pancreatic duct and capsular contour were acceptably normal and parenchyma respected normal curvilinear patterns. No overt evidence of active inflammatory or neoplastic disease was noted.

## ULTRASONOGRAPHIC FINDINGS

Structurally unremarkable abdomen.

## INTERPRETATION OF THE FINDINGS & FURTHER RECOMMENDATIONS

No evidence of visceral pathology responsible for the clinical signs.

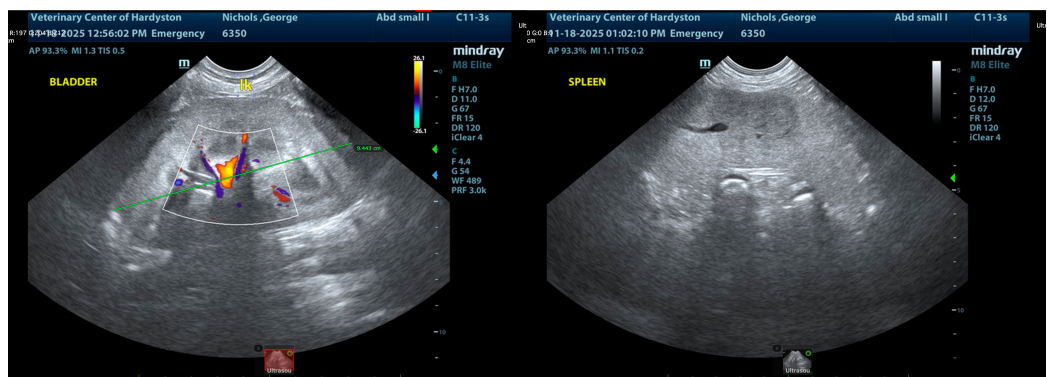
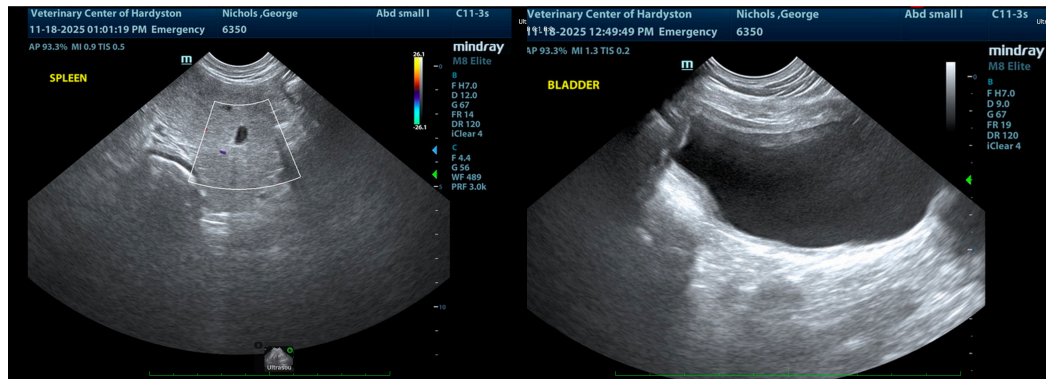



## PATIENT

George Nichols

## SPECIES

Canine

## BREED

Great Dane

## SEX

Neutered male

## AGE

4 years

## WEIGHT

127 lbs

## INTERPRETED BY

Eric Lindquist, DMV  
DABVP, Cert. IVUSS

## IMAGING PERFORMED BY

Dr. Ryan VanVliet

## HOSPITAL NAME

VC Hardyston

## REFERRING VET

Dr. Van Vliet

## INVOICE

68799

## DATE

11/18/25

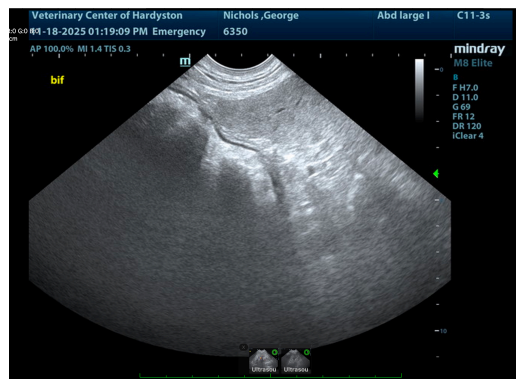
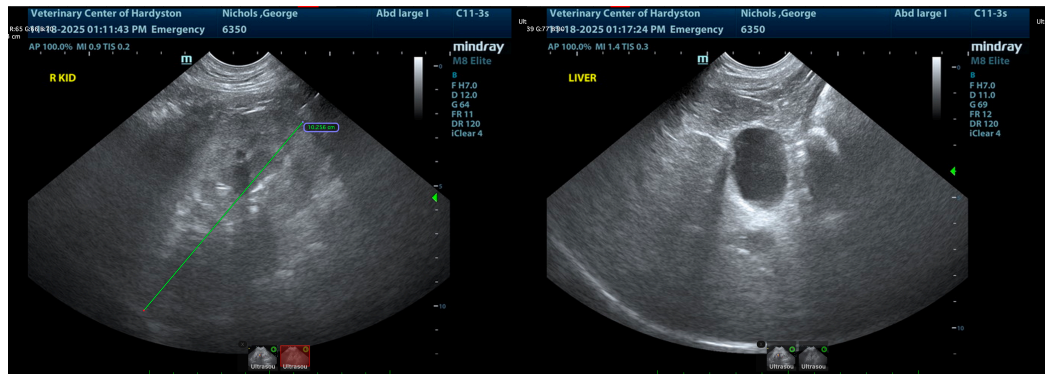

The information and recommendations provided are based on the images presented by the referring veterinarian/sonographer. No evaluation can be communicated regarding pathology that was not visible in the image/video clips provided.

Thank you for this referral. If the clinical or image interpretation does not parallel your findings or if I can be of any further assistance please contact me.

Eric Lindquist, DMV, DABVP (CFM), Cert. IVUSS, CEO of SonoPath.com

[info@SonoPath.com](mailto:info@SonoPath.com)