



PATIENT

Sage Meyers

SPECIES

Canine

BREED

Chihuahua Mix

SEX

Spayed female

AGE

12 years

WEIGHT

33 lbs

INTERPRETED BY

Eric Lindquist, DMV
DABVP, Cert. IVUSS

IMAGING PERFORMED BY

Arielle Roldan CVT

HOSPITAL NAME

Milford AH

REFERRING VET

Dr. Grasso

INVOICE

68733

DATE

11/17/25

PRESENTING CLINICAL SIGNS

History: Presented last Friday for bleeding in the mouth, came in for a dental this morning and bloodwork shows anemia and thrombocytopenia confirmed via blood smear. Still actively bleeding from the mouth with no obvious cause. Radiographs show enlarged heart and liver.
Abnormal PE/Chem/CBC/UA Results: Pro bnp: 3448.0 abnormal aPTT 33.9 seconds NL PT 17.2seconds NL

ULTRASONOGRAPHIC EXAMINATION OF THE ABDOMEN

Urinary System

The **urinary bladder**, trigone, and pelvic urethra presented normal thicknesses and normal tone. The pelvic urethra was imaged 1.0 cm beyond the cystourethral junction and appeared normal. The ureters were not visible which is normal. No uroliths or sediment were visualized and anechoic urine was present. No evidence of inflammatory or neoplastic changes was noted. Ureteral papillae were normal.

The **left kidney** revealed largely normal size and structure, corticomedullary definition and ratio (cortex 1/3 of medulla) were essentially maintained with some age-related loss of curvilinear patterns regarding the capsule and C/M junction. The cortices presented largely uniform texture with some increased echogenicity expected for this age patient. Medullary structure differed distinctly from that of the cortex and no evidence of pelvic dilation was present. The left kidney measured 5.9 cm. The **right kidney** was not visualized.

Adrenal Glands

The **adrenal glands** were not visualized.

Spleen

The **spleen** presented a smooth homogeneous parenchyma hyperechoic to liver and renal cortical parenchyma. The capsule was smooth without noticeable expansion or deviation from within the spleen or adjacent pathology. The splenic vasculature demonstrated normal volume without signs of congestion or thrombosis. No sonographic evidence of acute or chronic inflammatory, neoplastic, or infarctual changes was noted.

Liver

The **liver** images from right and left intercostal as well as subcostal views revealed subjectively normal liver size, contour, and structure. Some age-related parenchymal remodeling was noted but likely not clinically significant at this time. Vascular and biliary tracts were of normal volume and no evidence of congestion was noted. The gallbladder presented some dependent debris with essentially normal contour. The cystic and common bile ducts were normal. No overt evidence of active inflammatory, infiltrative or regenerative pathology was noted but should be paired with current or past LE elevations regarding any clinical significance to this presentation. The hepatic lymph nodes were unremarkable.



PATIENT

Sage Meyers

SPECIES

Canine

BREED

Chihuahua Mix

SEX

Spayed female

AGE

12 years

WEIGHT

33 lbs

INTERPRETED BY

Eric Lindquist, DMV
DABVP, Cert. IVUSS

IMAGING PERFORMED BY

Arielle Roldan CVT

HOSPITAL NAME

Milford AH

REFERRING VET

Dr. Grasso

INVOICE

68733

DATE

11/17/25

Gastrointestinal

Examination of the **gastrointestinal tract** revealed a stomach and intestine free of stasis, of normal wall thickness, acceptable curvilinear mural detail, and peristaltic activity. Small and large intestine demonstrated normal luminal chyme and stool consistency respectively. No obstructive or overt infiltrative disease was noted. No associated abnormal lymphatic activity was noted.

Pancreas

The base and limbs of the **pancreas** were observed to be largely isoechoic to surrounding omental fat. Pancreatic duct and capsular contour were acceptably normal and parenchyma respected normal curvilinear patterns. No overt evidence of active inflammatory or neoplastic disease was noted.

ULTRASONOGRAPHIC FINDINGS

Structurally unremarkable abdomen.

Further imaging of the kidneys and adrenal glands would be ideal in this patient.

INTERPRETATION OF THE FINDINGS & FURTHER RECOMMENDATIONS

The cause of coagulopathy is not evident in the abdomen based on the image set provided.

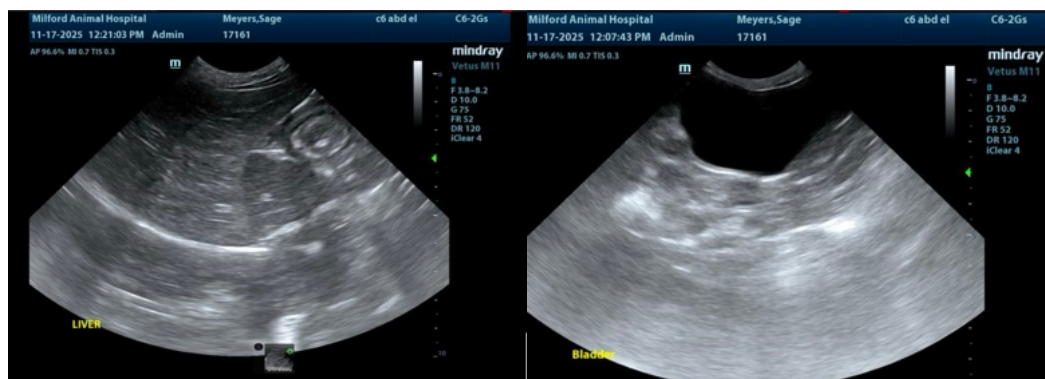



PATIENT

Sage Meyers

SPECIES

Canine

BREED

Chihuahua Mix

SEX

Spayed female

AGE

12 years

WEIGHT

33 lbs

INTERPRETED BY

Eric Lindquist, DMV
DABVP, Cert. IVUSS

IMAGING PERFORMED BY

Arielle Roldan CVT

HOSPITAL NAME

Milford AH

REFERRING VET

Dr. Grasso

INVOICE

68733

DATE

11/17/25

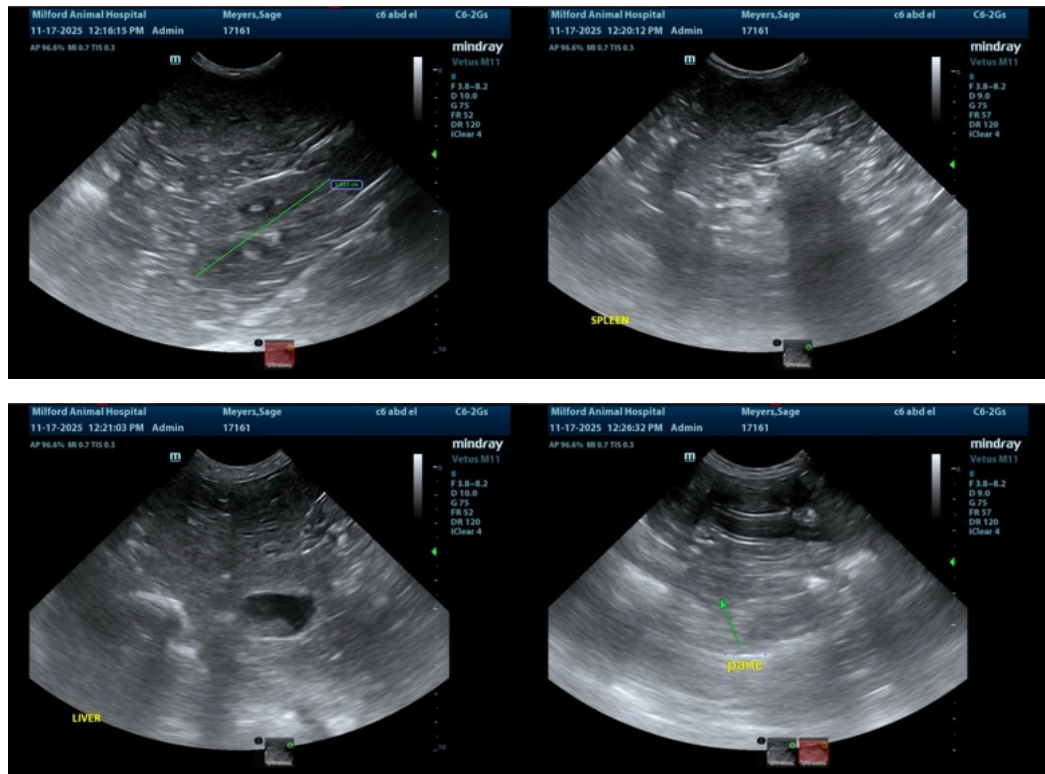

The information and recommendations provided are based on the images presented by the referring veterinarian/sonographer. No evaluation can be communicated regarding pathology that was not visible in the image/video clips provided.

Thank you for this referral. If the clinical or image interpretation does not parallel your findings or if I can be of any further assistance please contact me.

Eric Lindquist, DMV, DABVP (CFM), Cert. IVUSS, CEO of SonoPath.com

info@SonoPath.com