



**PATIENT PRESENTING CLINICAL SIGNS**

Baci Bahor History: has been doing great at home for the past 2 weeks then vomited twice at home last night

**SPECIES ULTRASONOGRAPHIC EXAMINATION OF THE ABDOMEN**

Canine **Urinary System**

**BREED** The **urinary bladder**, trigone, and pelvic urethra presented normal thicknesses and normal tone. The pelvic urethra was imaged 2.0 cm beyond the cystourethral junction. The ureters were not visible which is normal. No uroliths or sediment were visualized and anechoic urine was present. No evidence of inflammatory or neoplastic changes was noted. Ureteral papillae were normal.

Coton De Tulear

**SEX**

Neutered male The **kidneys** revealed normal size and structure, corticomedullary definition and ratio for this age. The cortices presented largely uniform texture with normal echogenic relationship to liver and spleen. Medullary structure differed distinctly from the cortex and no evidence of pelvic dilation was present. The capsules were acceptably uniform without significant irregularities. The left kidney measured 3.0 cm. The right kidney measured 3.3 cm.

**AGE**

1 year

**WEIGHT Adrenal Glands**

8.8 lbs Both **adrenal glands** were visualized and recognized as having normal shape, size, position and echogenicity for this breed. The phrenic vasculature, glandular echogenicity and detail were unremarkable. Capsule, cortex, and medullary definition were normal for this age patient. The left adrenal gland measured 1.91 x 0.43 cm at the caudal pole and 0.49 cm at the cranial pole. The right adrenal gland measured 1.82 x 0.35 cm at the caudal pole and 0.88 cm at the cranial pole.

**INTERPRETED BY**

Eric Lindquist, DMV  
DABVP, Cert. IVUSS

**IMAGING PERFORMED BY**

Jenn

**HOSPITAL NAME**

Rockaway AH

**REFERRING VET Liver**

Dr. Maniar The **liver** images submitted revealed subjectively normal liver size, contour, and structure. Parenchymal echogenicity was naturally coarse and hypoechoic to the spleen. Vascular and biliary tracts were of normal volume with no evidence of congestion. The gallbladder presented acceptably thin walls with primarily anechoic content. The cystic and common bile ducts were normal. No pathological hepatic lymphadenopathy was evident. No overt structural evidence of inflammatory, infiltrative or regenerative pathology was evident.

**INVOICE**

93127

**DATE**

11/16/21



**PATIENT** *Gastrointestinal*

Baci Bahor Examination of the **gastrointestinal tract** revealed shadowing material in the stomach that measured 2.5 x 3.0 cm. There was retention of ingesta noted in the stomach. Feeding history should be evaluated in this patient. Some transit of chyme appeared to be present. However, the structure appears to be too large to pass into the small intestine. Small and large intestine demonstrated normal luminal chyme and stool consistency respectively. No obstructive or overt infiltrative disease was noted.

**SPECIES**

Canine

**BREED** *Pancreas*

Coton De Tulear The base and limbs of the **pancreas** were observed to be largely isoechoic to surrounding omental fat. Pancreatic duct and capsular contour were acceptably normal and parenchyma respected normal curvilinear patterns. No overt evidence of active inflammatory or neoplastic disease was noted.

**SEX**

Neutered male

**ULTRASONOGRAPHIC FINDINGS**

Shadowing foreign matter in the stomach.

**INTERPRETATION OF THE FINDINGS & FURTHER RECOMMENDATIONS**

I suspect foreign matter. Feeding history should be evaluated. 24 hour n.p.o. and recheck sonogram is recommended potentially followed by gastrotomy.

**INTERPRETED BY**

Eric Lindquist, DMV  
DABVP, Cert. IVUSS

**IMAGING PERFORMED BY**

Jenn

**HOSPITAL NAME**

Rockaway AH

**REFERRING VET**

Dr. Maniar

**INVOICE**

93127

**DATE**

11/16/21

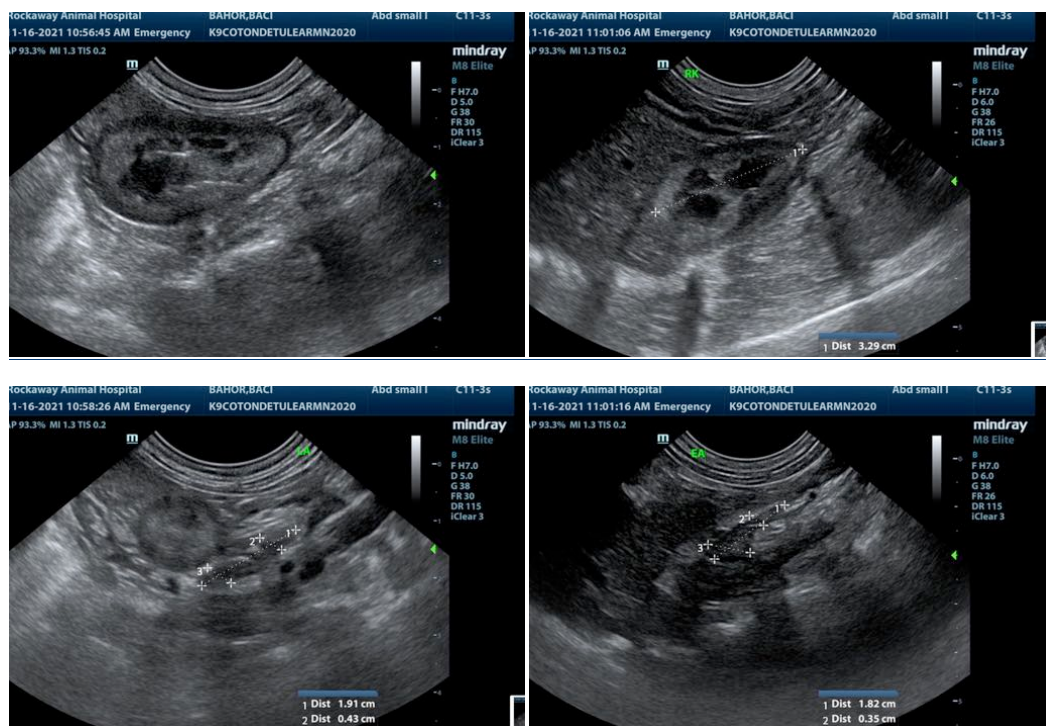



**PATIENT**

Baci Bahor

**SPECIES**

Canine

**BREED**

Coton De Tulear

**SEX**

Neutered male

**AGE**

1 year

**WEIGHT**

8.8 lbs

**INTERPRETED BY**

Eric Lindquist, DMV  
DABVP, Cert. IVUSS

**IMAGING PERFORMED BY**

Jenn

**HOSPITAL NAME**

Rockaway AH

**REFERRING VET**

Dr. Maniar

**INVOICE**

93127

**DATE**

11/16/21

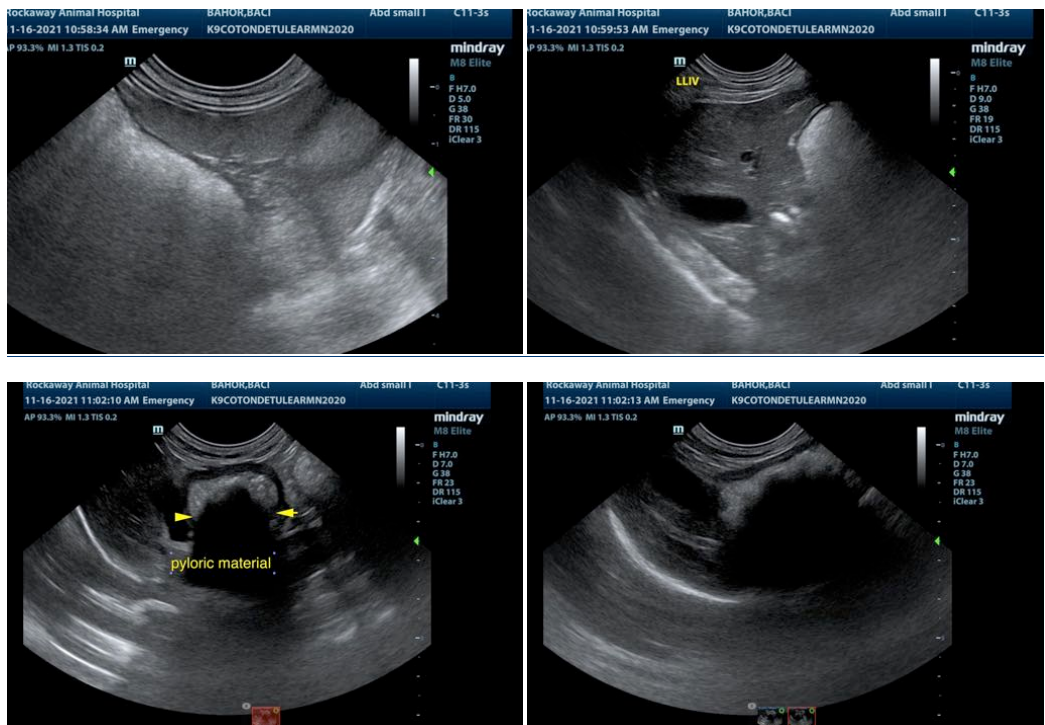

The information and recommendations provided are based on the images presented by the referring veterinarian. No evaluation can be communicated regarding pathology that was not visible in the image/video clips provided.

Thank you for this referral. If the clinical or image interpretation does not parallel your findings or if I can be of any further assistance please contact me.

Eric Lindquist, DMV, DABVP, Cert. IVUSS, CEO of SonoPath.com  
info@SonoPath.com