



PATIENT

Sissy Perry

SPECIES

Canine

BREED

Pit Bull x

SEX

Spayed Female

AGE

10 Years

WEIGHT

64 lbs

INTERPRETED BY

Eric Lindquist, DMV,
DABVP (CFM), Cert.
IVUSS

IMAGING PERFORMED BY

Megan Cassels-
Conway, DVM

HOSPITAL NAME

Central Broward
Animal Hospital

REFERRING VET

Megan Cassels-
Conway, DVM

INVOICE

71824

DATE

11/14/25

PRESENTING CLINICAL SIGNS

Presented for straining to urinate and pacing in yard this morning. Pollakiuria with hematuria. Noted large urinary bladder mass. Mass partially obstructive. Treated for UTI in September based on free catch UA results. O declined returning for culture at that time. Treated with 2 weeks clavamox. O did not return for recheck but was asymptomatic. Thoracic rads wnl, abdominal rads opacity in urinary bladder- consult pending. CBC/chem/UA, C/S and cadet BRAF test pending from today.

Abnormal PE/Chem/CBC/UA Results: 9/12/25 CBC: wnl CHEM: BUN 38, Chol 365 T4: wnl U/A: SpG 1.025, Prot 2+, Blood 3+, RBC 4-10, WBC 2-3, Squam cell 0-1

ULTRASONOGRAPHIC EXAMINATION OF THE ABDOMEN

Urinary System

The **urinary bladder** revealed a 3.75 cm x 2.2 cm isoechoic mass occupying the cystourethral junction and proximal urethra, strongly consistent with urothelial carcinoma. BRAF testing and/or cystoscopy indicated.

The **kidneys** revealed normal size and structure, corticomedullary definition and ratio for this age. The cortices presented largely uniform texture with normal echogenic relationship to liver and spleen. Medullary structure differed distinctly from the cortex and no evidence of pelvic dilation was present. The capsules were acceptably uniform without significant irregularities. Left kidney measured 6.77 cm. Right kidney measured 6.55 cm.

Adrenal Glands

Both **adrenal glands** were visualized and recognized as having normal shape, size, position and echogenicity for this breed. The phrenic vasculature, glandular echogenicity and detail were unremarkable. Capsule, cortex, and medullary definition were normal for this age patient. The left adrenal gland measured 0.47 cm at the cranial pole and 0.48 cm at the caudal pole. The right adrenal gland measured 0.76 cm at the cranial pole and 0.64 cm at the caudal pole.

Spleen

The **spleen** presented a smooth homogeneous parenchyma hyperechoic to liver and renal cortical parenchyma. The capsule was smooth without noticeable expansion or deviation from within the spleen or adjacent pathology. The splenic vasculature demonstrated normal volume without signs of congestion or thrombosis. No sonographic evidence of acute or chronic inflammatory, neoplastic, or infarctual changes were noted.

Liver

The **liver** images submitted revealed subjectively normal liver size, contour, and structure. Parenchymal echogenicity was naturally coarse and hypoechoic to the spleen. Vascular and biliary tracts were of normal volume with no evidence of congestion. The gallbladder presented acceptably thin walls with primarily anechoic content. The cystic and common bile ducts were normal. No pathological hepatic lymphadenopathy was evident. No overt structural evidence of inflammatory, infiltrative or regenerative pathology was evident.



PATIENT

Sissy Perry

SPECIES

Canine

BREED

Pit Bull x

SEX

Spayed Female

AGE

10 Years

WEIGHT

64 lbs

INTERPRETED BY

Eric Lindquist, DMV,
DABVP (CFM), Cert.
IVUS

IMAGING PERFORMED BY

Megan Cassels-
Conway, DVM

HOSPITAL NAME

Central Broward
Animal Hospital

REFERRING VET

Megan Cassels-
Conway, DVM

INVOICE

71824

DATE

11/14/25

Gastrointestinal

Examination of the **gastrointestinal tract** revealed a stomach and intestine free of stasis, of normal wall thickness, acceptable curvilinear mural detail, and peristaltic activity. Small and large intestine demonstrated normal luminal chyme and stool consistency respectively. No obstructive or overt infiltrative disease was noted. No associated abnormal lymphatic activity was noted.

Pancreas

The base and limbs of the **pancreas** were observed to be largely isoechoic to surrounding omental fat. Pancreatic duct and capsular contour were acceptably normal and parenchyma respected normal curvilinear patterns. No overt evidence of active inflammatory or neoplastic disease was noted.

ULTRASONOGRAPHIC FINDINGS

- Non-resectable urinary bladder mass.

INTERPRETATION OF THE FINDINGS & FURTHER RECOMMENDATIONS

Traumatic catheterization indicated for further definition. BRAF testing warranted. Eventual stent placement, chemotherapy, ultrasound guided laser ablation all potentials in this case where available.

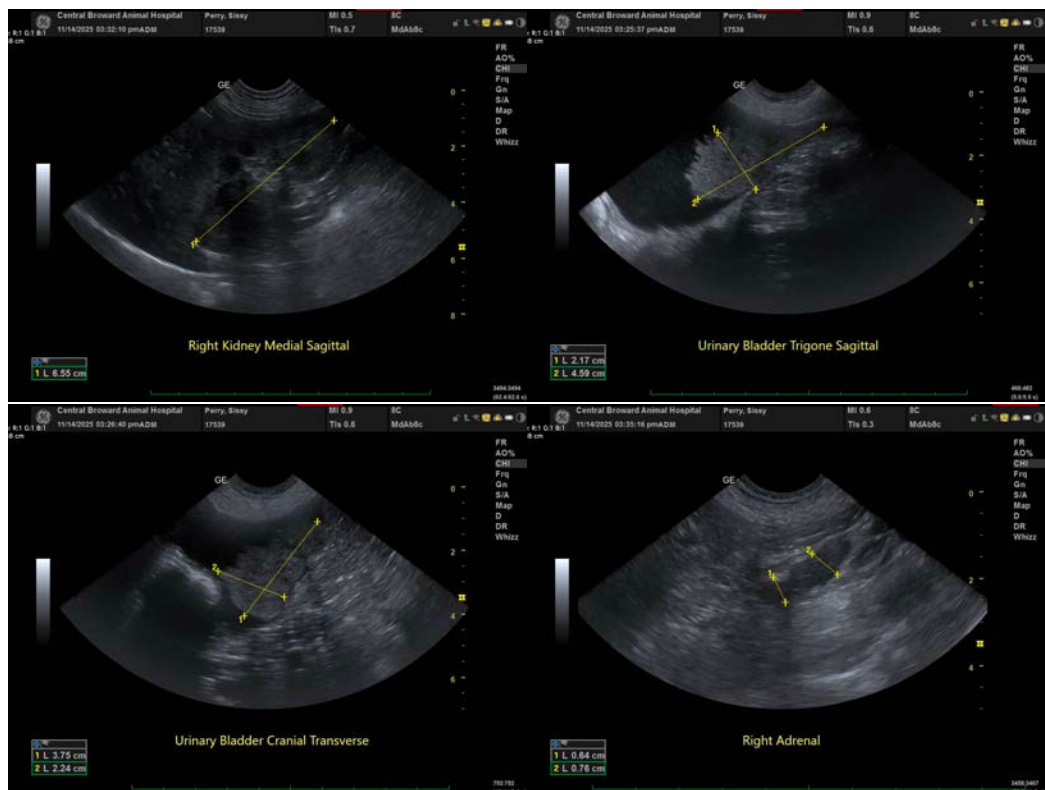



PATIENT

Sissy Perry

SPECIES

Canine

BREED

Pit Bull x

SEX

Spayed Female

AGE

10 Years

WEIGHT

64 lbs

INTERPRETED BY

Eric Lindquist, DMV,
DABVP (CFM), Cert. IVUSS

IMAGING PERFORMED BY

Megan Cassels-Conway, DVM

HOSPITAL NAME

Central Broward
Animal Hospital

REFERRING VET

Megan Cassels-Conway, DVM

INVOICE

71824

DATE

11/14/25

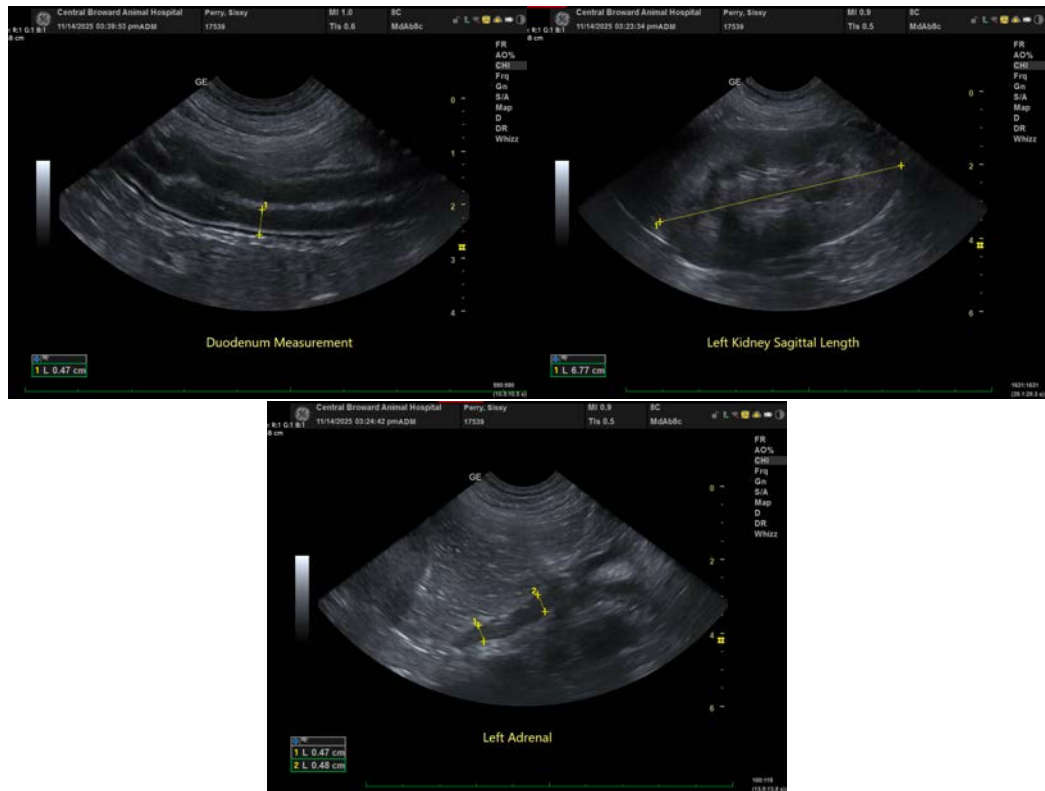

The information and recommendations provided are based on the images presented by the referring veterinarian/sonographer. No evaluation can be communicated regarding pathology that was not visible in the image/video clips provided.

Thank you for this referral. If the clinical or image interpretation does not parallel your findings or if I can be of any further assistance please contact me.

Eric Lindquist, DMV, DABVP(CFM), Cert. IVUSS,
CEO, Owner, Founder -- SonoPath.com
info@SonoPath.com