



PATIENT

Ozzy Varshay

SPECIES

Canine

BREED

GSD

SEX

Male

AGE

1 Year 2 Months

WEIGHT

71.8 lbs

INTERPRETED BY

Eric Lindquist, DMV,
DABVP (CFM), Cert.
IVUSS

IMAGING PERFORMED BY

Jenni Tudini, MRCVS,
SDEP Cert (Abd)

HOSPITAL NAME

East Aurora Veterinary
Hospital

REFERRING VET

Dr. Sara Huckabone

INVOICE

71808

DATE

11/14/25

PRESENTING CLINICAL SIGNS

Patient presents for hyporexia and grey diarrhea. Was in a month ago for diarrhea and hyporexia-improved but not 100% in terms of appetite. Still not as interested in eating as much as he used to. Diarrhea every time he defecates-charcoal grey. Increased urge and frequency to defecate. Not always a very large amount. No vomiting. Normal energy level. Drinking more, not sure if from playing more. Following initial work up patient was recommended to have an abdominal ultrasound performed to assess for signs of IBD further given breed.

Abnormal PE/Chem/CBC/UA Results: P/e: Exam unremarkable - CBC: unremarkable - Biochem: BUN 32 (9-31) - 4Dx: Lyme Positive C6 titre 56 - PLI / TLI - WNL - Cobalamin 302 (251-908) - Folate 5.6 (7.7-24.4)

ULTRASONOGRAPHIC EXAMINATION OF THE ABDOMEN

Urinary System

The **urinary bladder**, trigone, and pelvic urethra presented normal thicknesses and normal tone. The ureters were not visible which is normal. No uroliths or sediment were visualized and anechoic urine was present. No evidence of inflammatory or neoplastic changes were noted. Ureteral papillae were normal. The pelvic urethra was imaged 1.0 cm beyond the cystourethral junction.

The **kidneys** revealed normal size and structure, corticomedullary definition and ratio for this age. The cortices presented largely uniform texture with normal echogenic relationship to liver and spleen. Medullary structure differed distinctly from the cortex and no evidence of pelvic dilation was present. The capsules were acceptably uniform without significant irregularities. The right kidney measured 8.14 cm. The left kidney measured 6.98 cm.

Adrenal Glands

Both **adrenal glands** were visualized and recognized as having normal shape, size, position and echogenicity for this breed. The phrenic vasculature, glandular echogenicity and detail were unremarkable. Capsule, cortex, and medullary definition were normal for this age patient. The left adrenal gland measures 2.26 cm x 0.68 cm at the cranial pole and 0.55 cm at the caudal pole. The right adrenal gland measured 0.60 cm.

Spleen

The **spleen** was folded upon itself cranially and caudally. Slight uniform enlargement owing to breed variant. It presented a smooth homogeneous parenchyma hyperechoic to liver and renal cortical parenchyma. The capsule was smooth without noticeable expansion or deviation from within the spleen or adjacent pathology. The splenic vasculature demonstrated normal volume without signs of congestion or thrombosis. No sonographic evidence of acute or chronic inflammatory, neoplastic, or infarctual changes were noted.

Liver

The **liver** images submitted revealed subjectively normal liver size, contour, and structure. Parenchymal echogenicity was naturally coarse and hypoechoic to the spleen. Vascular and biliary tracts were of normal volume with no evidence of congestion. The gallbladder presented acceptably thin walls with primarily anechoic content. The cystic and common bile ducts were normal. No pathological hepatic



PATIENT

Ozzy Varshay

SPECIES

Canine

BREED

GSD

SEX

Male

AGE

1 Year 2 Months

WEIGHT

71.8 lbs

INTERPRETED BY

Eric Lindquist, DMV,
DABVP (CFM), Cert.
IVUSS

IMAGING PERFORMED BY

Jenni Tudini, MRCVS,
SDEP Cert (Abd)

HOSPITAL NAME

East Aurora Veterinary
Hospital

REFERRING VET

Dr. Sara Huckabone

INVOICE

71808

DATE

11/14/25

lymphadenopathy was evident. No overt structural evidence of inflammatory, infiltrative or regenerative pathology was evident.

Gastrointestinal

Examination of the **gastrointestinal tract** revealed a stomach and intestine free of stasis, of normal wall thickness, acceptable curvilinear mural detail, and peristaltic activity. Small and large intestine demonstrated normal luminal chyme and stool consistency respectively. No obstructive or overt infiltrative disease was noted. No associated abnormal lymphatic activity was noted.

Pancreas

The base and limbs of the **pancreas** were observed to be largely isoechoic to surrounding omental fat. Pancreatic duct and capsular contour were acceptably normal and parenchyma respected normal curvilinear patterns. No overt evidence of active inflammatory or neoplastic disease was noted.

ULTRASONOGRAPHIC FINDINGS

- Structurally unremarkable abdomen.

INTERPRETATION OF THE FINDINGS & FURTHER RECOMMENDATIONS

No evidence of visceral pathology. Screening for occult Addison's indicated, given the vague clinical signs even though structurally the adrenals appear normal.

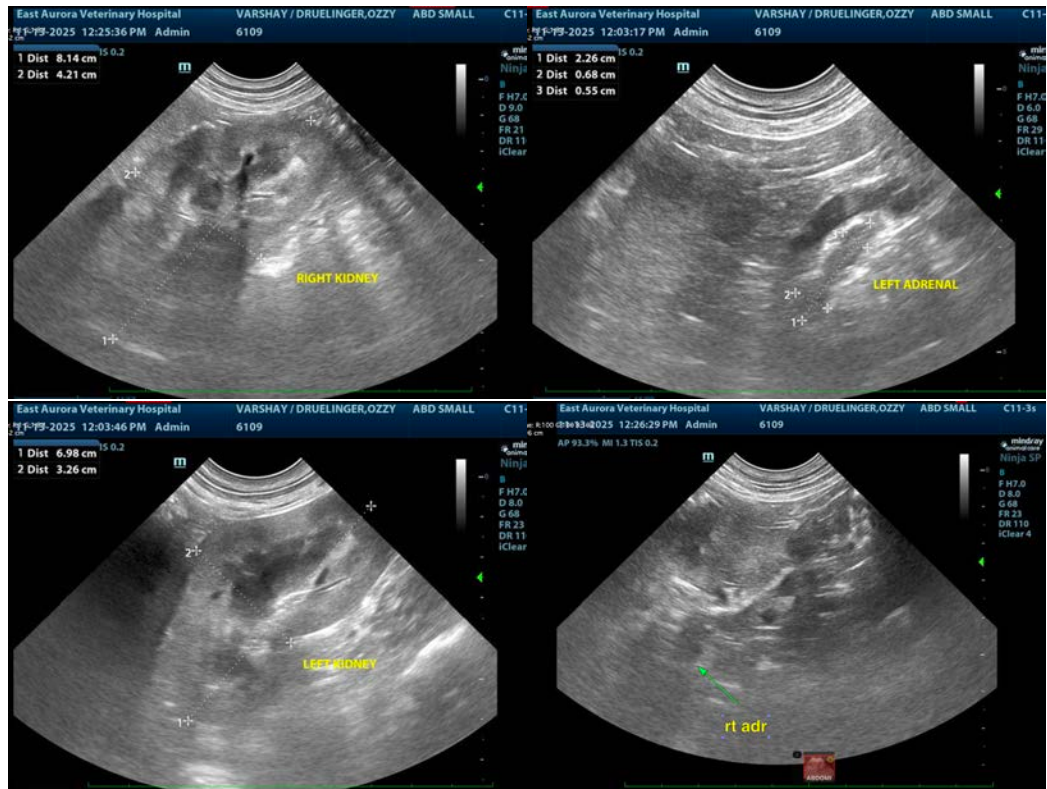



PATIENT

Ozzy Varshay

SPECIES

Canine

BREED

GSD

SEX

Male

AGE

1 Year 2 Months

WEIGHT

71.8 lbs

INTERPRETED BY

Eric Lindquist, DMV,
DABVP (CFM), Cert.
IVUSS

IMAGING PERFORMED BY

Jenni Tudini, MRCVS,
SDEP Cert (Abd)

HOSPITAL NAME

East Aurora Veterinary
Hospital

REFERRING VET

Dr. Sara Huckabone

INVOICE

71808

DATE

11/14/25

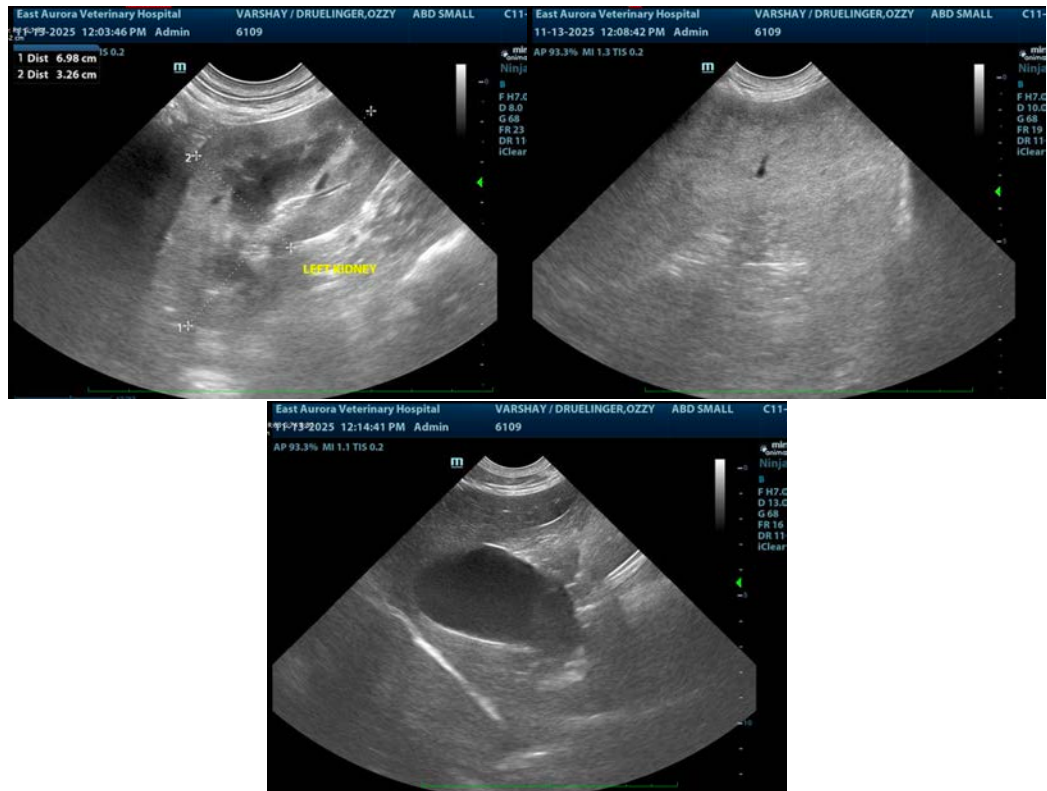

The information and recommendations provided are based on the images presented by the referring veterinarian/sonographer. No evaluation can be communicated regarding pathology that was not visible in the image/video clips provided.

Thank you for this referral. If the clinical or image interpretation does not parallel your findings or if I can be of any further assistance please contact me.

Eric Lindquist, DMV, DABVP(CFM), Cert. IVUSS,
CEO, Owner, Founder -- SonoPath.com
info@SonoPath.com