



PATIENT

Lola Sadoris

SPECIES

Canine

BREED

Dachshund

SEX

Spayed Female

AGE

6 Years

WEIGHT

6 kg

INTERPRETED BY

Eric Lindquist, DMV,
DABVP (CFM), Cert.
IVUSS

IMAGING PERFORMED BY

Dr. Hayley Gaynor

HOSPITAL NAME

Lambertville VC

REFERRING VET

Dr. Nicole DeGrande

INVOICE

35508

DATE

11/14/25

PRESENTING CLINICAL SIGNS

History: Presented on 11/10 for 3 days of lethargy and decreased appetite -Current medications: Doxycycline 50mg BID, Prednisolone 5mg BID, Maropitant 12mg SID; Omeprazole 10mg SID
Abnormal PE/Chem/CBC/UA Results: PE 11/10: mm pale/tacky - CHEM/CBC: Nonregenerative anemia, leukocytosis, mild hyperglobulinemia - abdominal and thoracic rads unremarkable -Urinalysis, Occult fecal blood, B12 and serum iron levels pending.

ULTRASONOGRAPHIC EXAMINATION OF THE ABDOMEN

Urinary System

The **urinary bladder**, trigone, and pelvic urethra presented normal thicknesses and normal tone. The ureters were not visible which is normal. No uroliths or sediment were visualized and anechoic urine was present. No evidence of inflammatory or neoplastic changes was noted. Ureteral papillae were normal.

The **kidneys** revealed normal size and structure, corticomedullary definition and ratio for this age. The cortices presented largely uniform texture with normal echogenic relationship to liver and spleen. Medullary structure differed distinctly from the cortex, and no evidence of pelvic dilation was present. The capsules were acceptably uniform without significant irregularities. The right kidney measured 4.05 cm. The left kidney measured 4.0 cm.

Adrenal Glands

Both **adrenal glands** were visualized and recognized as having normal shape, size, position and echogenicity for this breed. The phrenic vasculature, glandular echogenicity and detail were unremarkable. Capsule, cortex, and medullary definition were normal for this age patient. The left adrenal gland measured 1.4 cm x 0.48 cm at the caudal pole and 0.41 cm at the cranial pole. The right adrenal gland measured 1.67 cm x 0.56 cm at the cranial pole and 0.42 cm at the caudal pole.

Spleen

The **spleen** presented a smooth homogeneous parenchyma hyperechoic to liver and renal cortical parenchyma. The capsule was smooth without noticeable expansion or deviation from within the spleen or adjacent pathology. The splenic vasculature demonstrated normal volume without signs of congestion or thrombosis. No sonographic evidence of acute or chronic inflammatory, neoplastic, or infarctual changes were noted.

Liver

The **liver** images submitted revealed subjectively normal liver size, contour, and structure. Parenchymal echogenicity was naturally coarse and hypoechoic to the spleen. Vascular and biliary tracts were of normal volume with no evidence of congestion. The gallbladder presented acceptably thin walls with primarily anechoic content. The cystic and common bile ducts were normal. No pathological hepatic lymphadenopathy was evident. No overt structural evidence of inflammatory, infiltrative or regenerative pathology was evident.

Gastrointestinal



PATIENT

Lola Saddoris

SPECIES

Canine

BREED

Dachshund

SEX

Spayed Female

AGE

6 Years

WEIGHT

6 kg

INTERPRETED BY

Eric Lindquist, DMV,
DABVP (CFM), Cert.
IVUSS

IMAGING PERFORMED BY

Dr. Hayley Gaynor

HOSPITAL NAME

Lambertville VC

REFERRING VET

Dr. Nicole DeGrande

INVOICE

35508

DATE

11/14/25

The **stomach** in this patient revealed an echogenic luminal material. The gastric wall was edematous. The small intestine and colon were unremarkable.

Pancreas

The base and limbs of the **pancreas** were observed to be largely isoechoic to surrounding omental fat. Pancreatic duct and capsular contour were acceptably normal and parenchyma respected normal curvilinear patterns. No overt evidence of active inflammatory or neoplastic disease was noted.

ULTRASONOGRAPHIC FINDINGS

- Luminal gastric material- possible ingesta versus foreign matter.

INTERPRETATION OF THE FINDINGS & FURTHER RECOMMENDATIONS

The cause of anemia is unclear. CBC path review +/- bone marrow aspirate would be indicated. Protein electrophoresis is warranted given the elevated globulins. The prednisone may be suppressing a more significant presentation. Diagnosis is open.

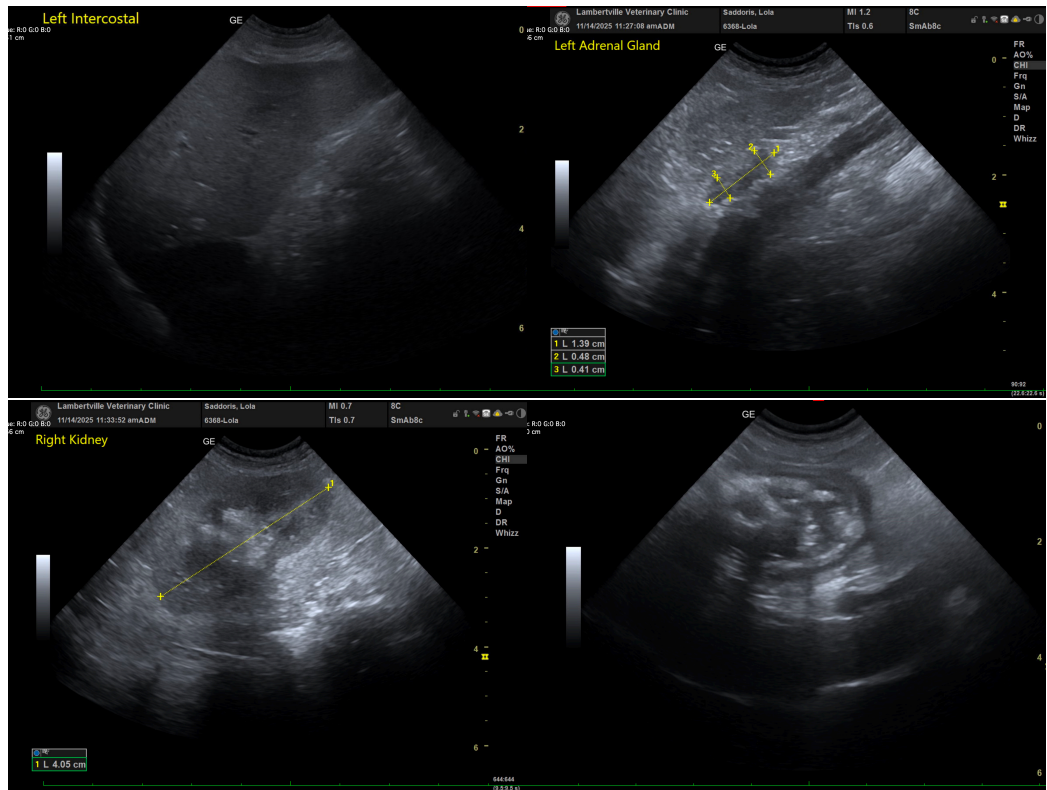



PATIENT

Lola Saddoris

SPECIES

Canine

BREED

Dachshund

SEX

Spayed Female

AGE

6 Years

WEIGHT

6 kg

INTERPRETED BY

Eric Lindquist, DMV,
DABVP (CFM), Cert.
IVUSS

IMAGING PERFORMED BY

Dr. Hayley Gaynor

HOSPITAL NAME

Lambertville VC

REFERRING VET

Dr. Nicole DeGrande

INVOICE

35508

DATE

11/14/25

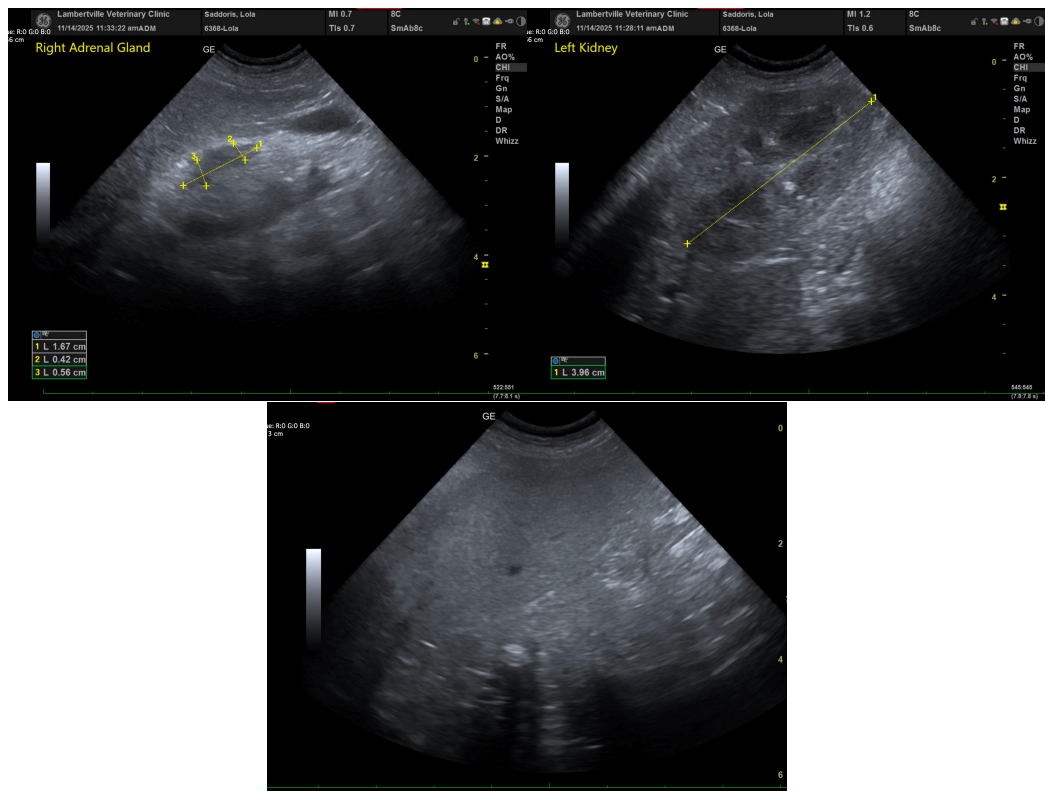

The information and recommendations provided are based on the images presented by the referring veterinarian/sonographer. No evaluation can be communicated regarding pathology that was not visible in the image/video clips provided.

Thank you for this referral. If the clinical or image interpretation does not parallel your findings or if I can be of any further assistance please contact me.

Eric Lindquist, DMV, DABVP(CFM), Cert. IVUSS,
CEO, Owner, Founder -- SonoPath.com
info@SonoPath.com