



## PATIENT

Savannah Homfeld

## SPECIES

Canine

## BREED

Old English Sheepdog

## SEX

Spayed Female

## AGE

10 years

## WEIGHT

29.4 kgs

## INTERPRETED BY

Eric Lindquist, DMV,  
DABVP(CFM), Cert.  
IVUSS

## IMAGING PERFORMED BY

Dr. Cassandra Van  
Nieuwal

## HOSPITAL NAME

Animal Emergency  
Hospital Volusia

## REFERRING VET

Dr. Carver

## INVOICE

10736

## DATE

11/13/2025

## PRESENTING CLINICAL SIGNS

P diagnosed with suspected IMHA. Blood transfusion performed and PCV is holding around 20%. O originally declined sending AUS out when images were taken on 11/10 visit - now approved.

Abnormal PE/Chem/CBC/UA Results: All results attached

## ULTRASONOGRAPHIC EXAMINATION OF THE ABDOMEN

### Urinary System

The **urinary bladder**, trigone, and pelvic urethra presented normal thicknesses and normal tone. The ureters were not visible which is normal. No uroliths or sediment were visualized and anechoic urine was present. No evidence of inflammatory or neoplastic changes were noted. Ureteral papillae were normal. The pelvic urethra was imaged 2.0 cm beyond the cystourethral junction.

The **kidneys** revealed normal size and structure, corticomedullary definition and ratio for this age. The cortices presented largely uniform texture with normal echogenic relationship to liver and spleen. Medullary structure differed distinctly from the cortex and no evidence of pelvic dilation was present. The capsules were acceptably uniform without significant irregularities. Left kidney measures 6.8 cm and the right kidney measures 7.6 cm.

### Adrenal Glands

Both **adrenal glands** were visualized and recognized as having normal shape, size, position and echogenicity for this breed. The phrenic vasculature, glandular echogenicity and detail were unremarkable. Capsule, cortex, and medullary definition were normal for this age patient. Left adrenal measures 0.66 cm. Right adrenal measures 1.3 cm at the cranial pole and 0.76 cm at the caudal pole.

### Spleen

The **spleen** was mildly enlarged, uniform. No evidence of significant disease.

### Liver

The **liver** images from right and left intercostal as well as subcostal views revealed subjectively normal liver size, contour, and structure. Some age-related parenchymal remodeling was noted but likely not clinically significant at this time. Vascular and biliary tracts were of normal volume and no evidence of congestion was noted. The gallbladder presented some dependent debris with essentially normal contour. The cystic and common bile ducts were normal. No overt evidence of active inflammatory, infiltrative or regenerative pathology was noted but should be paired with current or past LE elevations regarding any clinical significance to this presentation. The hepatic lymph nodes were unremarkable.

### Gastrointestinal

Examination of the **gastrointestinal tract** revealed a stomach and intestine free of stasis, of normal wall thickness, acceptable curvilinear mural detail, and peristaltic activity. Small and large intestine demonstrated normal luminal chyme and stool consistency respectively. No obstructive or overt infiltrative disease was noted. No associated abnormal lymphatic activity was noted.

### Pancreas



## PATIENT

Savannah Homfeld

## SPECIES

Canine

## BREED

Old English Sheepdog

## SEX

Spayed Female

## AGE

10 years

## WEIGHT

29.4 kgs

## INTERPRETED BY

Eric Lindquist, DMV,  
DABVP(CFM), Cert.  
IVUS

## IMAGING PERFORMED BY

Dr. Cassandra Van  
Nieuwal

## HOSPITAL NAME

Animal Emergency  
Hospital Volusia

## REFERRING VET

Dr. Carver

## INVOICE

10736

## DATE

11/13/2025

The base and limbs of the **pancreas** were observed to be largely isoechoic to surrounding omental fat. Pancreatic duct and capsular contour were acceptably normal and parenchyma respected normal curvilinear patterns. No overt evidence of active inflammatory or neoplastic disease was noted.

## ULTRASONOGRAPHIC FINDINGS

- Structurally unremarkable abdomen. No evidence of visceral disease directly related to the clinical history.

## INTERPRETATION OF THE FINDINGS & FURTHER RECOMMENDATIONS

Treatment based on CBC path review +/- bone marrow aspirate would be appropriate.

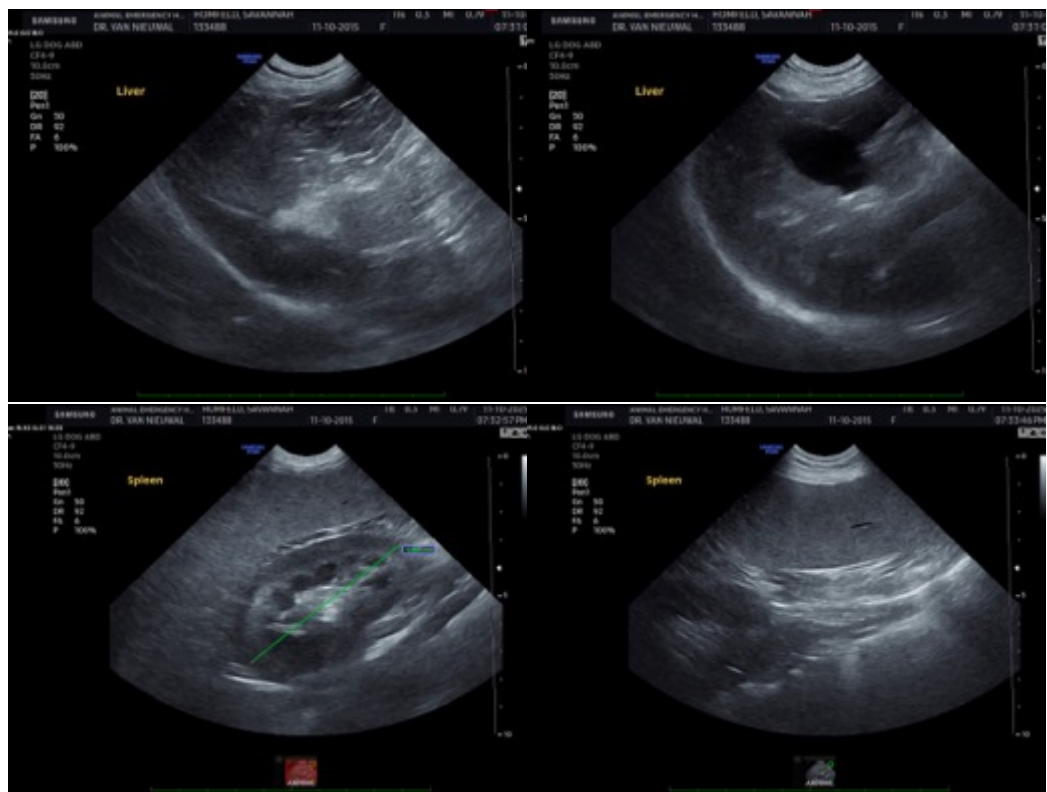



## PATIENT

Savannah Homfeld

## SPECIES

Canine

## BREED

Old English Sheepdog

## SEX

Spayed Female

## AGE

10 years

## WEIGHT

29.4 kgs

## INTERPRETED BY

Eric Lindquist, DMV,  
DABVP(CFM), Cert.  
IVUSS

## IMAGING PERFORMED BY

Dr. Cassandra Van  
Nieuwal

## HOSPITAL NAME

Animal Emergency  
Hospital Volusia

## REFERRING VET

Dr. Carver

## INVOICE

10736

## DATE

11/13/2025

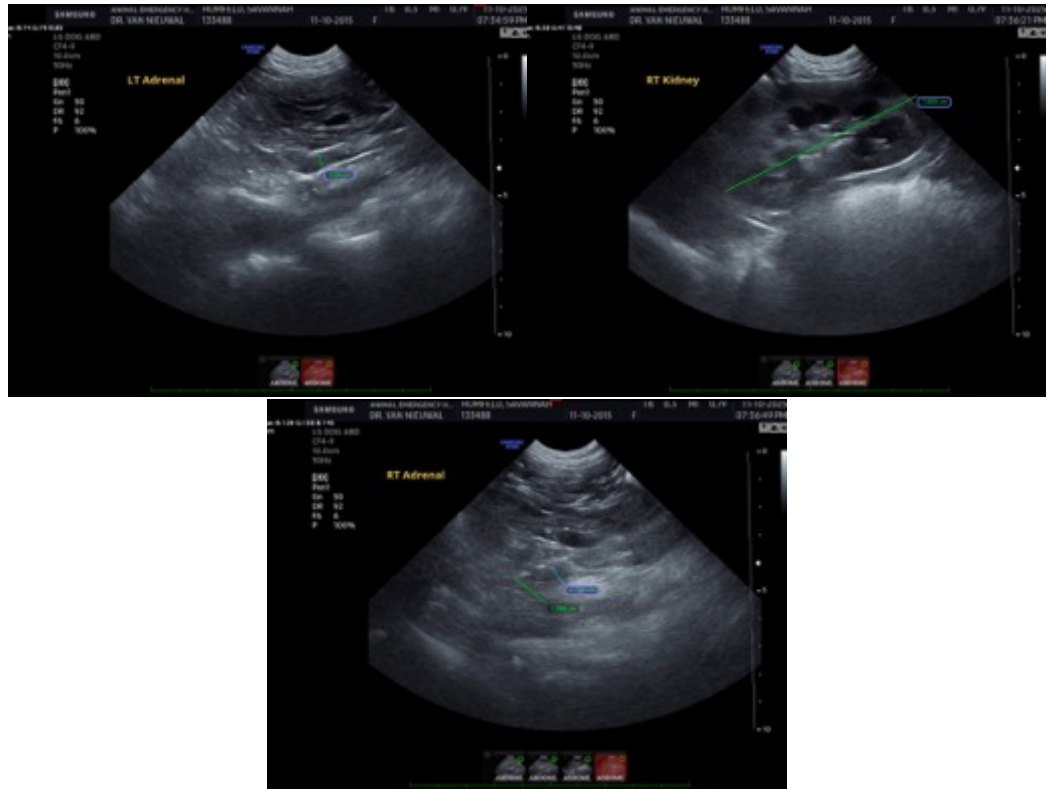

The information and recommendations provided are based on the images presented by the referring veterinarian/sonographer. No evaluation can be communicated regarding pathology that was not visible in the image/video clips provided.

Thank you for this referral. If the clinical or image interpretation does not parallel your findings or if I can be of any further assistance please contact me.

Eric Lindquist, DMV, DABVP, Cert. IVUSS, CEO of SonoPath.com

[info@SonoPath.com](mailto:info@SonoPath.com)