



**PATIENT**

Pugsley Bulkeley

**SPECIES**

Feline

**BREED**

DMH

**SEX**

Neutered Male

**AGE**

3 Years 7 Months

**WEIGHT**

13.6 lbs

**INTERPRETED BY**

Eric Lindquist, DMV  
DABVP, Cert. IVUSS

**IMAGING PERFORMED BY**

Sorbo

**HOSPITAL NAME**

Back Bay VC

**REFERRING VET**

Sorbo

**INVOICE**

12520

**DATE**

11/13/21

**PRESENTING CLINICAL SIGNS**

History: 11/9 - seen for lethargy only, history of pica. No vomiting. Unable to temp as high Fear, Anxiety, Stress (FAS) level. Give SQF. 11/12 - no real improvement, one vomiting episode of string material - O threw this away so could not assess. Possible tenesmus/stranguria. Full bloods and urinalysis were completely normal (15chem/CBC/lytes/lactate/fPL). Received Cerenia 1mg/kg. 11/3 - overnight four episodes of diarrhea, here for fasted scan.

Abnormal PE/Chem/CBC/UA Results: 11/12 - 15chem/CBC/lytes/lactate/fPL all normal.

**ULTRASONOGRAPHIC EXAMINATION OF THE ABDOMEN**

**Urinary System**

The **urinary bladder**, trigone, and pelvic urethra presented normal thicknesses and normal tone. The ureters were not visible which is normal. No uroliths or sediment were visualized and anechoic urine was present. No evidence of inflammatory or neoplastic changes were noted. Ureteral papillae were normal. The pelvic urethra was imaged 2.0 cm beyond the cystourethral junction.

The **kidneys** revealed normal size and structure, corticomedullary definition and ratio for this age. The cortices presented largely uniform texture with normal echogenic relationship to liver and spleen. Medullary structure differed distinctly from the cortex and no evidence of pelvic dilation was present. The capsules were acceptably uniform without significant irregularities. The left kidney measured 3.5 cm. The right kidney measured 3.5 cm.

**Adrenal Glands**

Both **adrenal glands** were visualized and recognized as having normal shape, size, position and echogenicity for this breed. The phrenic vasculature, glandular echogenicity and detail were unremarkable. Capsule, cortex, and medullary definition were normal for this age patient. The left adrenal gland measured 0.4 cm. The right adrenal gland measured 0.3 cm.

**Spleen**

The **spleen** presented a smooth homogeneous parenchyma hyperechoic to liver and renal cortical parenchyma. The capsule was smooth without noticeable expansion or deviation from within the spleen or adjacent pathology. The splenic vasculature demonstrated normal volume without signs of congestion or thrombosis. No sonographic evidence of acute or chronic inflammatory, neoplastic, or infarctual changes were noted.

**Liver**

The **liver** images submitted revealed subjectively normal liver size, contour, and structure. Parenchymal echogenicity was naturally coarse and hypoechoic to the spleen. Vascular and biliary tracts were of normal volume with no evidence of congestion. The gallbladder presented acceptably thin walls with primarily anechoic content. The cystic and common bile ducts were normal. No pathological hepatic lymphadenopathy was evident. No overt structural evidence of inflammatory, infiltrative or regenerative pathology was evident.

**Gastrointestinal**

Soft shadowing material (approximately 2.0 cm) was noted in the **stomach** consistent with hairball density, non-obstructive. The small intestine and colon were unremarkable.



**PATIENT**

Pugsley Bulkeley

**SPECIES**

Feline

**BREED**

DMH

**SEX**

Neutered Male

**AGE**

3 Years 7 Months

**WEIGHT**

13.6 lbs

**INTERPRETED BY**

Eric Lindquist, DMV  
DABVP, Cert. IVUSS

**IMAGING PERFORMED BY**

Sorbo

**HOSPITAL NAME**

Back Bay VC

**REFERRING VET**

Sorbo

**INVOICE**

12520

**DATE**

11/13/21

**Pancreas**

The base and limbs of the **pancreas** were observed to be largely isoechoic to surrounding omental fat. Pancreatic duct and capsular contour were acceptably normal and parenchyma respected normal curvilinear patterns. No overt evidence of active inflammatory or neoplastic disease was noted.

**ULTRASONOGRAPHIC FINDINGS**

- Unremarkable abdomen with hairball density in the stomach.

**INTERPRETATION OF THE FINDINGS & FURTHER RECOMMENDATIONS**

No other evidence of pathology. Cannot rule out soft foreign matter as well. However, the density in the stomach would be most consistent with hairballs. Hairball therapy warranted.

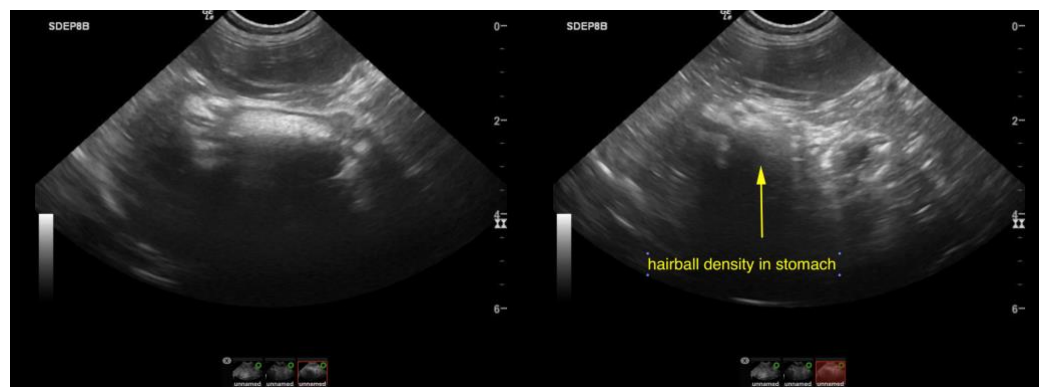
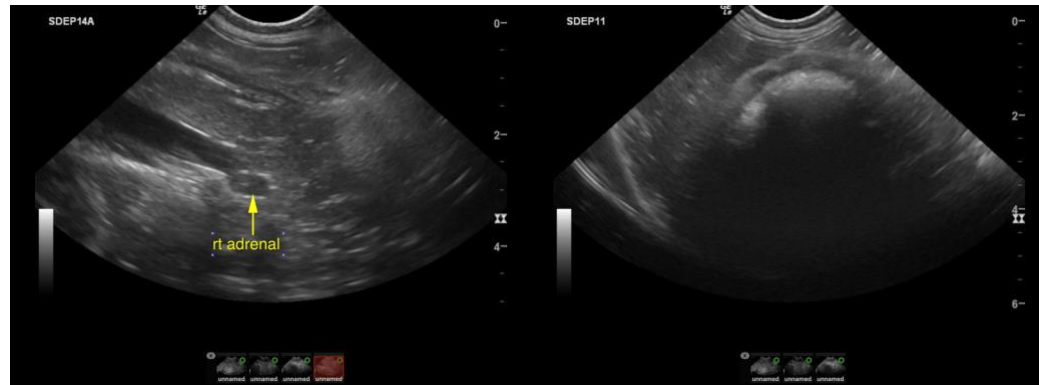



**PATIENT**

Pugsley Bulkeley

**SPECIES**

Feline

**BREED**

DMH

**SEX**

Neutered Male

**AGE**

3 Years 7 Months

**WEIGHT**

13.6 lbs

**INTERPRETED BY**

Eric Lindquist, DMV  
DABVP, Cert. IVUSS

**IMAGING PERFORMED BY**

Sorbo

**HOSPITAL NAME**

Back Bay VC

**REFERRING VET**

Sorbo

**INVOICE**

12520

**DATE**

11/13/21

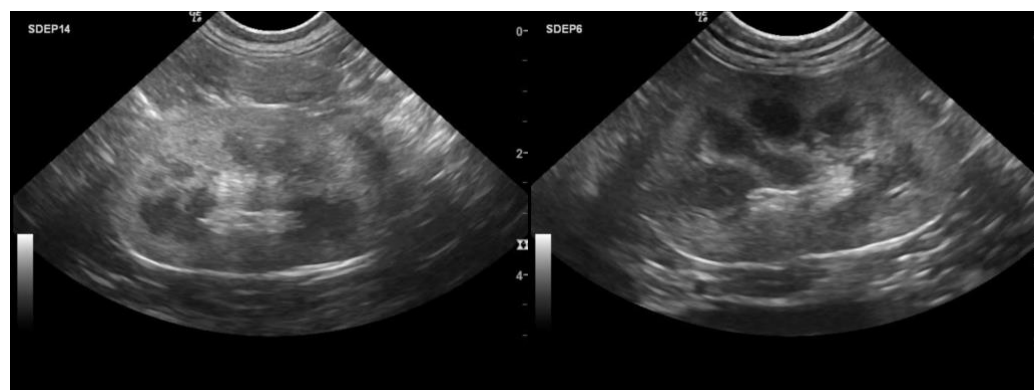
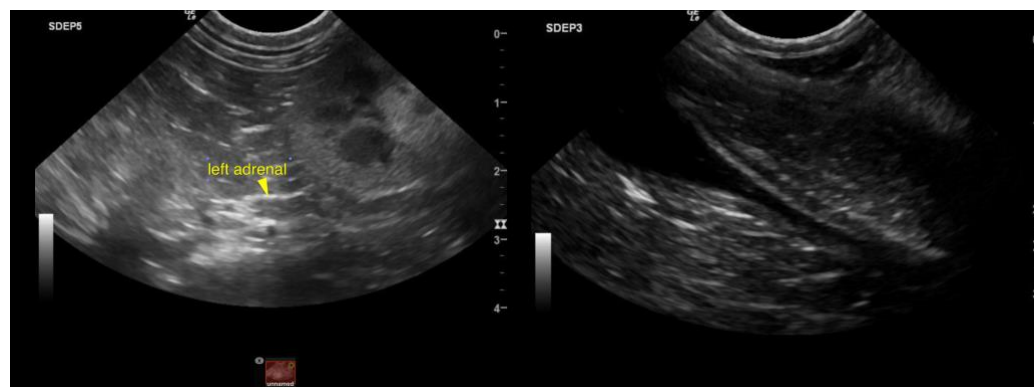
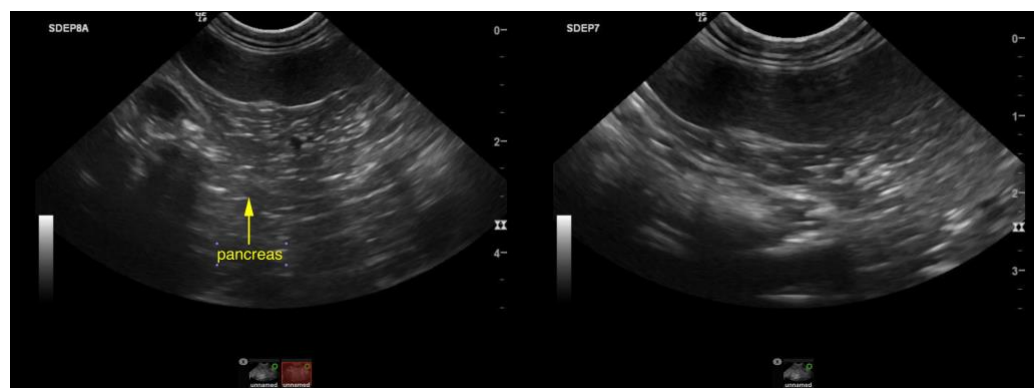

The information and recommendations provided are based on the images presented by the referring veterinarian. No evaluation can be communicated regarding pathology that was not visible in the image/video clips provided.

Thank you for this referral. If the clinical or image interpretation does not parallel your findings or if I can be of any further assistance please contact me.

**Eric Lindquist**, DMV, DABVP, Cert. IVUSS, CEO of SonoPath.com  
info@SonoPath.com