



## PATIENT

Anakin MacDonald

## SPECIES

Canine

## BREED

Pitbull Mix

## SEX

Spayed female

## AGE

7 years

## WEIGHT

17.2 lbs

## INTERPRETED BY

Eric Lindquist, DMV  
DABVP, Cert. IVUSS

## IMAGING PERFORMED BY

Dr. Mariusz  
Chmielinski

## HOSPITAL NAME

Apex Veterinary  
Services

## REFERRING VET

Alpine 24/7

## INVOICE

68631

## DATE

11/12/25

## PRESENTING CLINICAL SIGNS

History: Owner reports progressive weight loss and reduced appetite over the past several weeks. No recent seizures reported.  
PE Temperature 37.7 °C, Heart Rate 102 bpm, Respiratory Rate 28/min Mentation QAR, Hydration Adequate, Body Condition Score 2.5 / 5 Last Blood Work done October 8 - CBC WNL, Chem - mildly increased Na the rest WNL.

## ULTRASONOGRAPHIC EXAMINATION OF THE ABDOMEN

### Urinary System

The **urinary bladder**, trigone, and pelvic urethra presented normal thicknesses and normal tone. The ureters were not visible which is normal. No uroliths or sediment were visualized and anechoic urine was present. No evidence of inflammatory or neoplastic changes was noted. Ureteral papillae were normal.

The **kidneys** revealed normal size and structure, corticomedullary definition and ratio for this age. The cortices presented largely uniform texture with normal echogenic relationship to liver and spleen. Medullary structure differed distinctly from the cortex and no evidence of pelvic dilation was present. The capsules were acceptably uniform without significant irregularities. The left kidney measured 6.36 cm. The right kidney measured 6.12 cm.

### Adrenal Glands

Both **adrenal glands** were visualized and recognized as having normal shape, size, position and echogenicity for this breed. The phrenic vasculature, glandular echogenicity and detail were unremarkable. Capsule, cortex, and medullary definition were normal for this age patient. The right adrenal gland measured 0.5 cm at the caudal pole and 0.55 cm at the cranial pole. The left adrenal gland measured 0.65 cm at the caudal pole and 0.55 cm at the cranial pole.

### Spleen

The **spleen** was enlarged in this patient with micronodular changes. Swollen, irregular contour and enhanced surrounding mesentery was noted. There is a potential for infiltrative splenic disease.

### Liver

The **liver** images submitted revealed subjectively normal liver size, contour, and structure. Parenchymal echogenicity was naturally coarse and hypoechoic to the spleen. Vascular and biliary tracts were of normal volume with no evidence of congestion. The gallbladder presented acceptably thin walls with primarily anechoic content. The cystic and common bile ducts were normal. No pathological hepatic lymphadenopathy was evident. No overt structural evidence of inflammatory, infiltrative or regenerative pathology was evident.



## PATIENT

Anakin MacDonald

## SPECIES

Canine

## BREED

Pitbull Mix

## SEX

Spayed female

## AGE

7 years

## WEIGHT

17.2 lbs

## INTERPRETED BY

Eric Lindquist, DMV  
DABVP, Cert. IVUSS

## IMAGING PERFORMED BY

Dr. Mariusz  
Chmielinski

## HOSPITAL NAME

Apex Veterinary  
Services

## REFERRING VET

Alpine 24/7

## INVOICE

68631

## DATE

11/12/25

## Gastrointestinal

The **gastrointestinal** presentation revealed mild uniform prominence of the gastric mucosa as well as areas of "ropey" small intestinal wall with slight disruption of the normal 1:3 muscularis/mucosal ratio. The intestinal submucosa was slightly irregular, thickened and hyperechoic suggestive of low grade, chronic disease. No concerning lymphadenopathy was visible. No evidence of obstruction was present. Chronic inflammatory bowel disease is likely with a low possibility of an early neoplastic event such as lymphoma. Full thickness tissue biopsies via open laparotomy, ideally guided by intraoperative ultrasound in order to obtain the most representative mural sample, would be necessary to rule out this possibility.

## Pancreas

The base and limbs of the **pancreas** were observed to be largely isoechoic to surrounding omental fat. Pancreatic duct and capsular contour were acceptably normal and parenchyma respected normal curvilinear patterns. No overt evidence of active inflammatory or neoplastic disease was noted.

## ULTRASONOGRAPHIC FINDINGS

- Variable gastrointestinal thickening.
- Enlarged spleen with micronodular changes. Potential infiltrative disease versus reactive spleen or splenitis.

## INTERPRETATION OF THE FINDINGS & FURTHER RECOMMENDATIONS

Screening FNA of the spleen is indicated.

Maldigestion panel, three view chest radiographs and full CNS examination is recommended to examine for occult disease that could be responsible for the weight loss. Evaluation for competitive eating environments should also be considered.

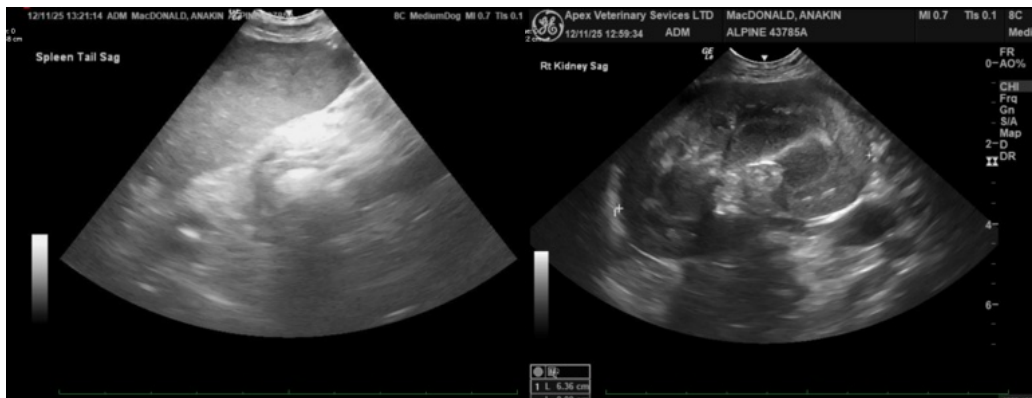



## PATIENT

Anakin MacDonald

## SPECIES

Canine

## BREED

Pitbull Mix

## SEX

Spayed female

## AGE

7 years

## WEIGHT

17.2 lbs

## INTERPRETED BY

Eric Lindquist, DMV  
DABVP, Cert. IVUSS

## IMAGING PERFORMED BY

Dr. Mariusz  
Chmielinski

## HOSPITAL NAME

Apex Veterinary  
Services

## REFERRING VET

Alpine 24/7

## INVOICE

68631

## DATE

11/12/25

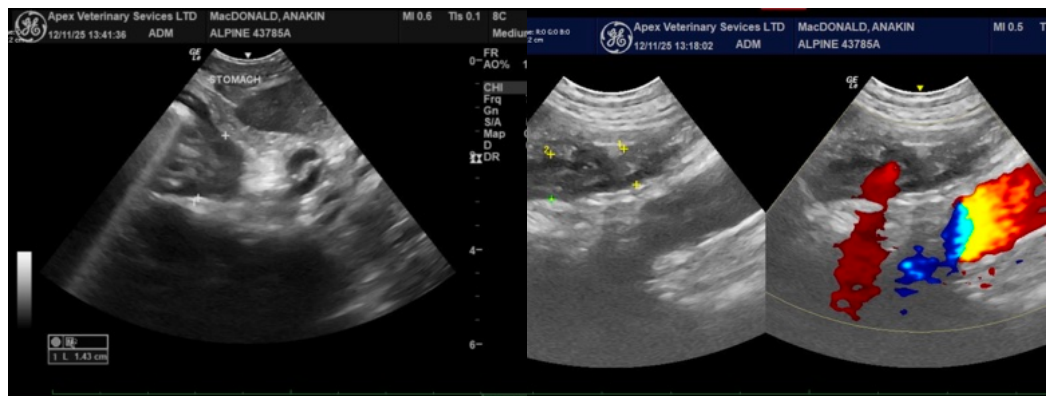
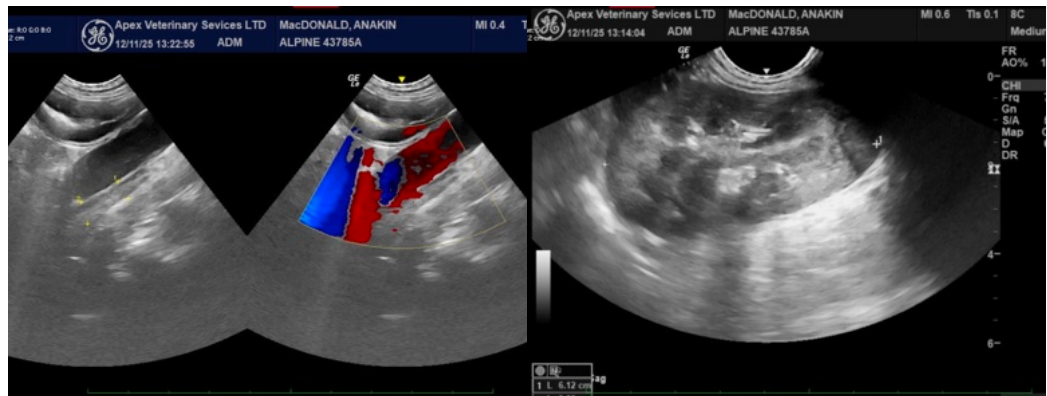

The information and recommendations provided are based on the images presented by the referring veterinarian/sonographer. No evaluation can be communicated regarding pathology that was not visible in the image/video clips provided.

Thank you for this referral. If the clinical or image interpretation does not parallel your findings or if I can be of any further assistance please contact me.

Eric Lindquist, DMV, DABVP (CFM), Cert. IVUSS, CEO of SonoPath.com

[info@SonoPath.com](mailto:info@SonoPath.com)