

**DATE PRESENTING CLINICAL SIGNS**

11/12/21 History: Has been losing weight for last week. has what looks to be carcinomatous on the radiographs, free fluid tapped from abdomen.

PATIENT Current Medications: Convenia 11/11, Gabapentin.
Lab Results: WBC 35.

Indy Kelly Date of Previous IntraPet Ultrasound: No previous.
Sedation: Not required for a full diagnostic ultrasound.
Stat Report: Declined.

SPECIES

Feline

ULTRASONOGRAPHIC EXAMINATION OF THE ABDOMEN**BREED**

Balinese

Urinary System

The **urinary bladder**, trigone, and pelvic urethra presented normal thicknesses and normal tone. The ureters were not visible which is normal. No uroliths or sediment were visualized and anechoic urine was present. No evidence of inflammatory or neoplastic changes were noted. Ureteral papillae were normal.

SEX

Neutered Male

The **kidneys** revealed largely normal size and structure, corticomedullary definition and ratio (cortex 1/3 of medulla) were essentially maintained with some age-related loss of curvilinear patterns regarding the capsule and C/M junction. The cortices presented largely uniform texture with some increased echogenicity expected for his age patient. Medullary structure differed distinctly from that of the cortex and no evidence of pelvic dilation was present. The right kidney measured 3.96 cm. The left kidney measured 4.62 cm.

AGE

2008

Adrenal Glands

The regions of the **adrenal glands** were unremarkable.

WEIGHT

13 Pounds

Spleen

The **spleen** presented a smooth homogeneous parenchyma hyperechoic to liver and renal cortical parenchyma. The capsule was smooth without noticeable expansion or deviation from within the spleen or adjacent pathology. The splenic vasculature demonstrated normal volume without signs of congestion or thrombosis. No sonographic evidence of acute or chronic inflammatory, neoplastic, or infarctual changes were noted.

INTERPRETED BYEric Lindquist, DMV
DABVP, Cert. IVUSS**Liver**

The **liver** was heterogeneous and irregular. The gallbladder was collapsed. Hepatic veins were not dilated.

IMAGING PERFORMED BYStephanie Pearce
RDCS, RVT**Gastrointestinal**

The **stomach** itself was unremarkable. The mid abdomen revealed intestinal mass with wall thickness measuring 1.67 cm. The entire mass measured 5.0 cm x 3.0 cm. Regional inflammation and free fluid noted. Variable other intestinal masses and thickenings noted. Enhanced mesentery noted throughout the mid abdomen.

HOSPITAL NAME

Homeward Bound VS

Pancreas

Much of the **pancreas** was obscured by surrounding mesentery. Hypoechoic nodular changes, may be involved in a neoplastic process.

REFERRING VET

Dr. Vance

ULTRASONOGRAPHIC FINDINGS**INVOICE**

29812

- Multifocal intestinal neoplasia, lymphoma pattern – lymphomatosis or similar
- Heterogeneous liver and collapsed gallbladder
- Hypoechoic nodular pancreas

INTERPRETATION OF THE FINDINGS & FURTHER RECOMMENDATIONS

FNA of the intestinal masses and liver recommended for a definitive diagnosis and/or cytospin of the free fluid.

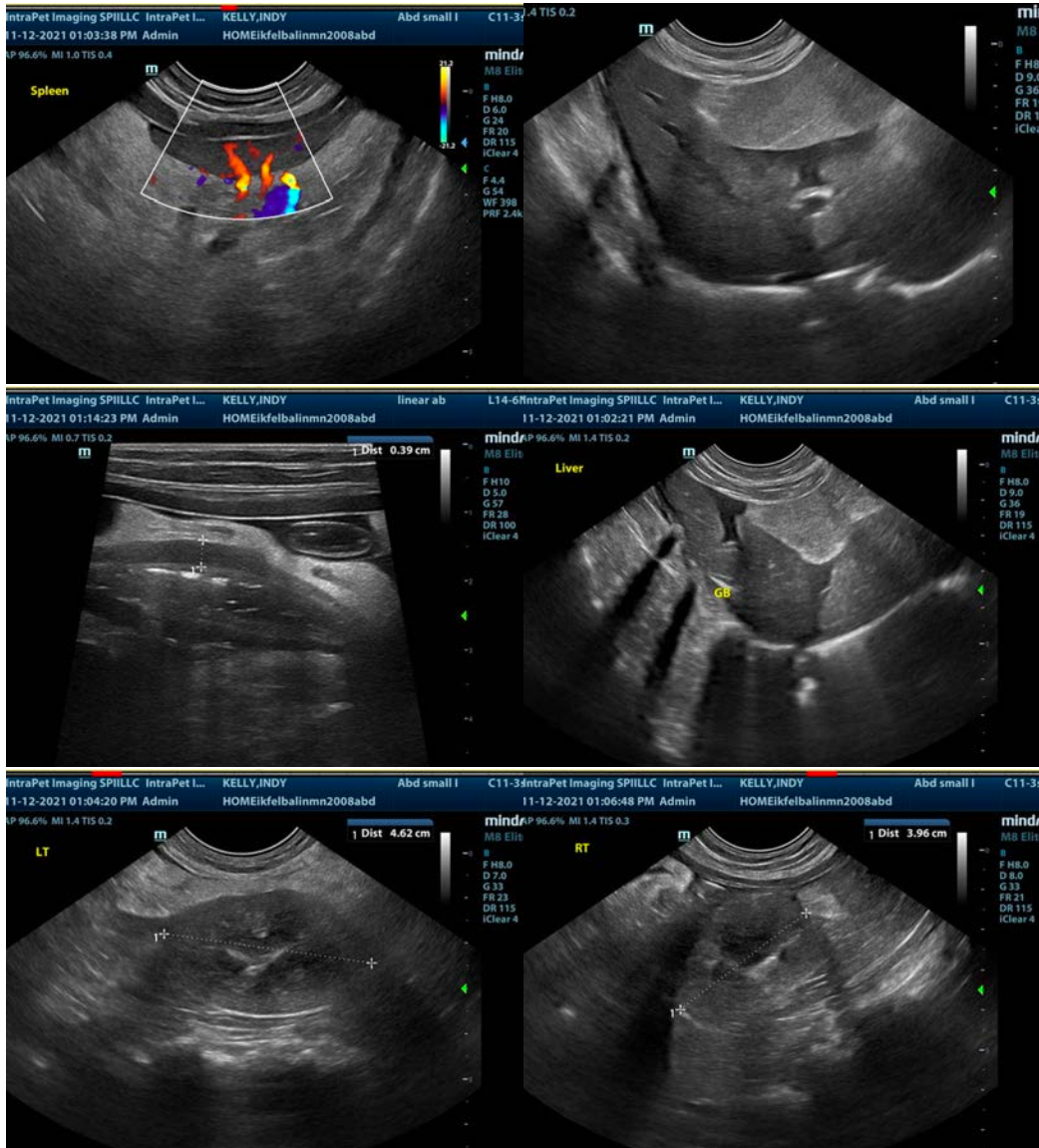



The information and recommendations provided are based on the images presented by the referring veterinarian. No evaluation can be communicated regarding pathology that was not visible in the image/video clips provided.

Thank you for this referral. If the clinical or image interpretation does not parallel your findings or if I can be of any further assistance please contact me.

Eric Lindquist, DMV, DABVP, Cert. IVUSS, CEO of SonoPath.com
Eric.Lindquist@SonoPath.com