



PATIENT

Molly Velez

SPECIES

Canine

BREED

Terrier x

SEX

Spayed Female

AGE

9

WEIGHT

9 lbs

INTERPRETED BY

Eric Lindquist, DMV,
DABVP (CFM), Cert.
IVUSS

IMAGING PERFORMED BY

Dr. Katie Velez

HOSPITAL NAME

Court Street
Veterinary Hospital

REFERRING VET

Dr. Katie Velez

INVOICE

71712

DATE

11/11/25

PRESENTING CLINICAL SIGNS

Last 2 weeks been aqr Decreased appetite to anorexic on and off BW done on 10/31 showed elevated creat/bun/amylase/lipase Supportive care and patient rebounded BW rechecked and renal values back in normal and amylase/lipase decreased 1 week later back to aqr and not eating great BW pending

Abnormal PE/Chem/CBC/UA Results: Very anxious pet minimal exam awake Periodontal disease

ULTRASONOGRAPHIC EXAMINATION OF THE ABDOMEN

Urinary System

The **urinary bladder**, trigone, and pelvic urethra presented normal thicknesses and normal tone. The ureters were not visible which is normal. No uroliths or sediment were visualized and anechoic urine was present. No evidence of inflammatory or neoplastic changes were noted. Ureteral papillae were normal.

The **kidneys** revealed largely normal size and structure, corticomedullary definition and ratio (cortex 1/3 of medulla) were essentially maintained with some age-related loss of curvilinear patterns regarding the capsule and C/M junction. The cortices presented largely uniform texture with some increased echogenicity expected for his age patient. Medullary structure differed distinctly from that of the cortex and no evidence of pelvic dilation was present. The left kidney measured 3.0 cm. The right kidney measured 3.5 cm. Pinpoint mineralizations noted.

Adrenal Glands

The regions of the **adrenal glands** were unremarkable.

Spleen

The **spleen** measured 2.1 cm, uniform, folded upon itself cranially.

Liver

The **liver** images submitted revealed subjectively normal liver size, contour, and structure. Parenchymal echogenicity was naturally coarse and hypoechoic to the spleen. Vascular and biliary tracts were of normal volume with no evidence of congestion. The gallbladder presented acceptably thin walls with primarily anechoic content. The cystic and common bile ducts were normal. No pathological hepatic lymphadenopathy was evident. No overt structural evidence of inflammatory, infiltrative or regenerative pathology was evident.

Gastrointestinal

Examination of the **gastrointestinal tract** revealed an unremarkable stomach and small intestine regarding structure. There were minor areas of luminal fluid noted. There was no evidence of obstructive pattern. Curvilinear patterns were retained throughout the gastrointestinal tract. Areas of hyperperistalsis were noted. This is consistent with response to irritation. The colon was unremarkable.

Pancreas

The base and limbs of the **pancreas** were observed to be largely isoechoic to surrounding omental fat. Pancreatic duct and capsular contour were acceptably normal and parenchyma respected normal curvilinear patterns. No overt evidence of active inflammatory or neoplastic disease was noted.



PATIENT

Molly Velez

SPECIES

Canine

BREED

Terrier x

SEX

Spayed Female

AGE

9

WEIGHT

9 lbs

INTERPRETED BY

Eric Lindquist, DMV,
DABVP (CFM), Cert.
IVUSS

IMAGING PERFORMED BY

Dr. Katie Velez

HOSPITAL NAME

Court Street
Veterinary Hospital

REFERRING VET

Dr. Katie Velez

INVOICE

71712

DATE

11/11/25

ULTRASONOGRAPHIC FINDINGS

- Moderate degenerative renal changes.
- Folded spleen.
- Gastroenteritis.

INTERPRETATION OF THE FINDINGS & FURTHER RECOMMENDATIONS

Screening for Addison's with ACTH stimulation indicated in this patient, given the vague clinical signs. The kidneys do not appear end stage. Complicating factors should be considered. 72-hour IV fluid support, GI protectants, parasite management all indicated. Leptospirosis titers indicated if endemic in your region.

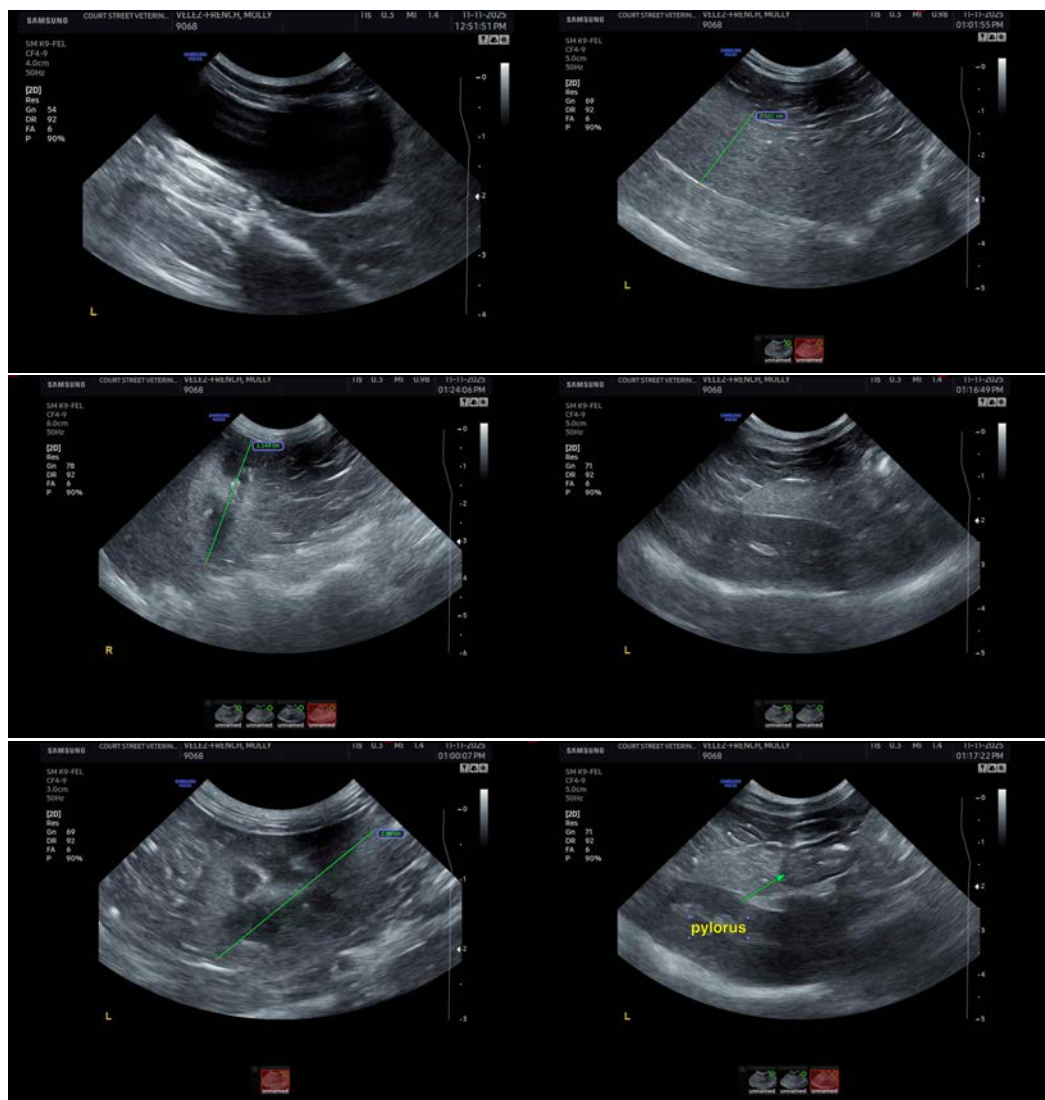



PATIENT

Molly Velez

SPECIES

Canine

BREED

Terrier x

SEX

Spayed Female

AGE

9

WEIGHT

9 lbs

INTERPRETED BY

Eric Lindquist, DMV,
DABVP (CFM), Cert.
IVUSS

IMAGING PERFORMED BY

Dr. Katie Velez

HOSPITAL NAME

Court Street
Veterinary Hospital

REFERRING VET

Dr. Katie Velez

INVOICE

71712

DATE

11/11/25



The information and recommendations provided are based on the images presented by the referring veterinarian/sonographer. No evaluation can be communicated regarding pathology that was not visible in the image/video clips provided.

Thank you for this referral. If the clinical or image interpretation does not parallel your findings or if I can be of any further assistance please contact me.

Eric Lindquist, DMV, DABVP(CFM), Cert. IVUSS,
CEO, Owner, Founder -- SonoPath.com
info@SonoPath.com