

PATIENT

Millie Geiken

SPECIES

Canine

BREED

Bernese Mountain Dog

SEX

Spayed Female

AGE

8

WEIGHT

80

INTERPRETED BY

Eric Lindquist, DMV,
DABVP (CFM), Cert.
IVUSS

IMAGING PERFORMED BY

Dr. Becky Meier-Gast

HOSPITAL NAME

Meier Veterinary Clinic

REFERRING VET

Dr. Becky Meier-Gast

INVOICE

71711

DATE

11/11/25

PRESENTING CLINICAL SIGNS

P came in for vaccines and exam and heart sounds were normal on 11/7. P then came in the following day due to diarrhea over night. Grade 3 murmur and cardiac arrhythmia was found on exam.

ULTRASONOGRAPHIC EXAMINATION OF THE HEART

CANINE CARDIAC PARAMETERS	MR VMAX (m/s)	TR VMAX (m/s)	LA/AO (M-Mode)	LA/AO (Heart Base; Swe)	FS (%)	EF (%)	EPSS (cm)
NORMAL PARAMETER	4.5-5.5	<2.7	1.3	Up to 1.6	28-40	40-100	<0.6
PATIENT	--	--	NM	1.0	46	78	0.1
CANINE CARDIAC PARAMETERS	HR (BPM)	AV VMAX (m/s)	PV MAX (m/s)	BODY WEIGHT	LAD LA MAX 4 Chamber	LVIDd Avg; 2D and m-mode short axis (cm)	LVIDs Avg; 2D and m-mode short axis (cm)
NORMAL PARAMETER	50-100	0.7-1.7	0.7-1.6				
PATIENT	--	--	--	80	3.3	3.68	--

Cardiac Presentation

The echocardiogram in this patient demonstrated normal **left atrial** size based on 3 separate methods of LA evaluation. Trivial **mitral** insufficiency noted, not clinically significant. The **left ventricle** presented thicknesses with linear contour and was not dilated nor restricted. The **myocardium** presented normal echogenicity without subjective evidence of significant fibrotic or ischemic disease. **Contractility** of the ventricular walls was adequate and in normal range for this patient evidenced by the fractional shortening measurement and subjective evaluation of the different regions of the myocardium. The **left ventricular outflow** tract demonstrated normal laminar flow and subjective structural integrity. The **right atrium** and auricle revealed normal size, structure and content. No evidence of masses was noted. **Tricuspid** valvular assessment demonstrated adequate linear morphology and kinesis. The **right ventricle** was of normal size (1/3 diameter of LV), chordae structure, myocardial echogenicity and thickness. **Pulmonary outflow** tract assessment revealed normal valve structure, laminar flow, and diameter (approx. 1:1 pa/ao ratio). Periodic arrhythmia noted. No visible **pericardial** or free pleura fluid was noted. The cranial **mediastinum** and **pericardial** and **extra-cardiac** regions were free of masses in the visible window.

ULTRASONOGRAPHIC FINDINGS

- Trivial mitral insufficiency.
- Periodic arrhythmia.

INTERPRETATION OF THE FINDINGS & FURTHER RECOMMENDATIONS

Causes of endocarditis should be ruled out in this patient. If any fever of unknown origin or shifting limb lameness present, or infectious disease onboard, then blood culture would be indicated. However,

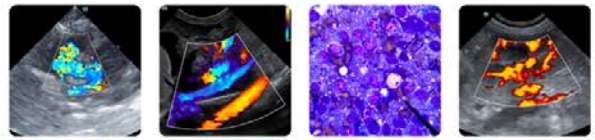

PATIENT

Millie Geiken

SPECIES

Canine

BREED

Bernese Mountain Dog

SEX

Spayed Female

AGE

8

WEIGHT

80

INTERPRETED BY

Eric Lindquist, DMV,
DABVP (CFM), Cert.
IVUSS

**IMAGING
PERFORMED BY**

Dr. Becky Meier-Gast

HOSPITAL NAME

Meier Veterinary Clinic

REFERRING VET

Dr. Becky Meier-Gast

INVOICE

71711

DATE

11/11/25

changes were very minor. EKG or holter monitor indicated. No evidence of clinically significant structural or functional disease.

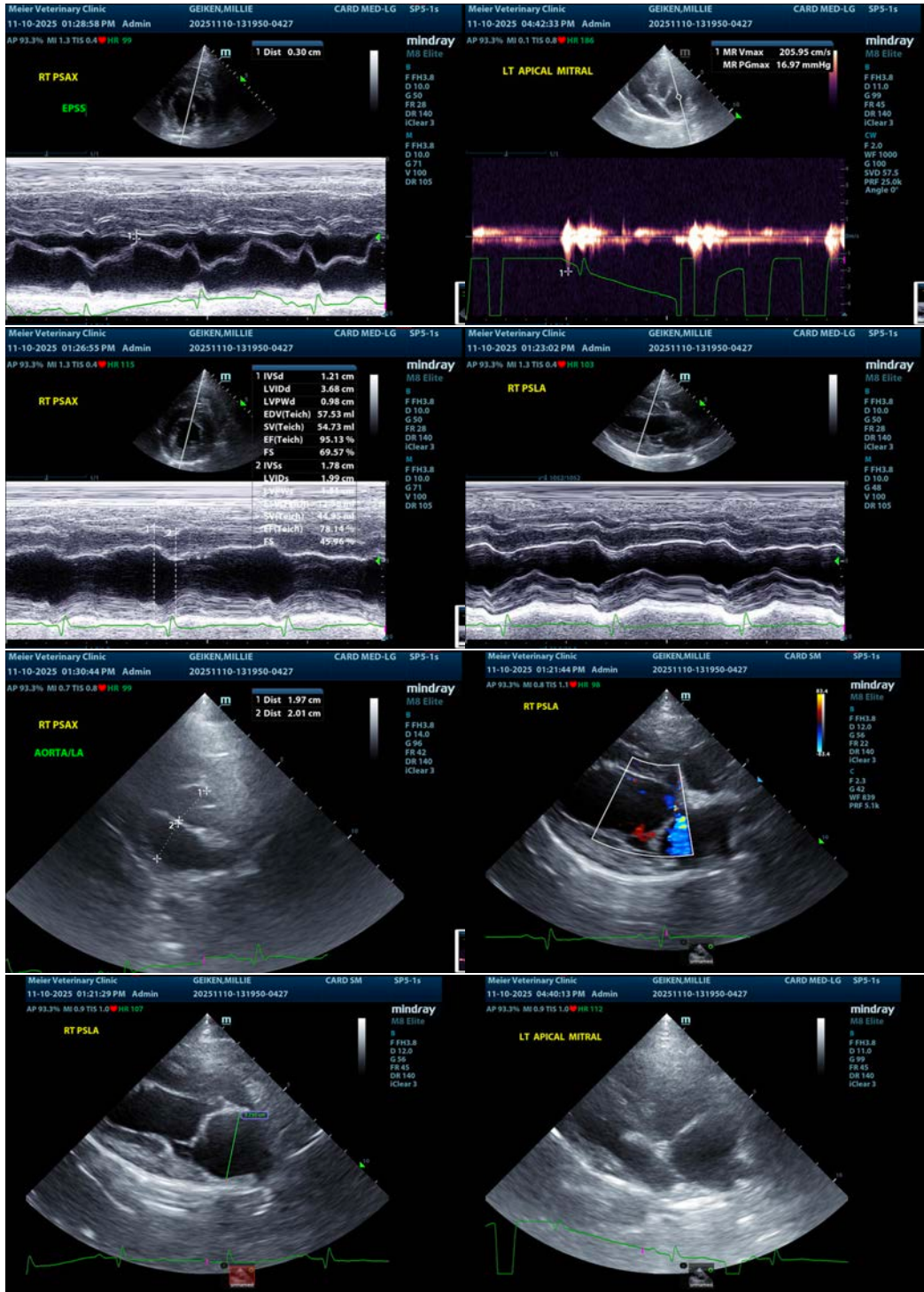

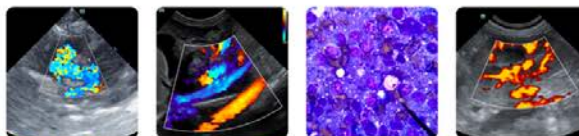

PATIENT

Millie Geiken

The information and recommendations provided are based on the images presented by the referring veterinarian/sonographer. No evaluation can be communicated regarding pathology that was not visible in the image/video clips provided.

SPECIES

Canine

Thank you for this referral. If the clinical or image interpretation does not parallel your findings or if I can be of any further assistance please contact me.

BREED

Bernese Mountain Dog

Eric Lindquist, DMV, DABVP(CFM), Cert. IVUSS,
CEO, Owner, Founder -- SonoPath.com
info@SonoPath.com

SEX

Spayed Female

AGE

8

WEIGHT

80

INTERPRETED BY

Eric Lindquist, DMV,
DABVP (CFM), Cert.
IVUSS

IMAGING PERFORMED BY

Dr. Becky Meier-Gast

HOSPITAL NAME

Meier Veterinary Clinic

REFERRING VET

Dr. Becky Meier-Gast

INVOICE

71711

DATE

11/11/25