



PATIENT

Luna Carbonara

SPECIES

Feline

BREED

DSH

SEX

Spayed Female

AGE

14

WEIGHT

6.4

INTERPRETED BY

Eric Lindquist, DMV,
DABVP (CFM), Cert.
IVUSS

IMAGING PERFORMED BY

Dr. Katie Velez

HOSPITAL NAME

Court Street
Veterinary Hospital

REFERRING VET

Dr. Katie Velez

INVOICE

71709

DATE

11/11/25

PRESENTING CLINICAL SIGNS

14 yo FS cat presented for significantly decreased appetite since this weekend. Is drinking. Vomited 1x Saturday. No diarrhea. Energy levels are normal and P still looking for pets and attention. Eyes seem dilated and P is hesitant to jump which O thinks could be arthritis.

Abnormal PE/Chem/CBC/UA Results: Grade 2/6 heart murmur - Hx of astham managed by fluticasone - Kidney values at the high end of normal but slightly worse from 5/2025. - Repeated renal values today, no change Otherwise unremarkable

ULTRASONOGRAPHIC EXAMINATION OF THE ABDOMEN

Urinary System

The **urinary bladder**, trigone, and pelvic urethra presented normal thicknesses and normal tone. The ureters were not visible which is normal. No uroliths or sediment were visualized and anechoic urine was present. No evidence of inflammatory or neoplastic changes were noted. Ureteral papillae were normal.

The **kidneys** revealed largely, corticomedullary definition and ratio (cortex 1/3 of medulla) were essentially maintained with some age-related loss of curvilinear patterns regarding the capsule and C/M junction. The cortices presented largely uniform texture with some increased echogenicity expected for his age patient. Medullary structure differed distinctly from that of the cortex and no evidence of pelvic dilation was present. Slight areas of mineralization noted. The left kidney measured 3.0 cm. The right kidney was subnormal in size at 2.87 cm with calculi noted. Blood flow to the kidneys appeared subjectively subnormal on color flow assessment.

Adrenal Glands

The **left adrenal gland** was visualized and recognized as having normal shape, size, position and echogenicity for this breed. The phrenic vasculature, glandular echogenicity and detail were unremarkable. Capsule, cortex, and medullary definition were normal for this age patient. The left adrenal gland measured 0.40 cm.

The region of the **right adrenal gland** was unremarkable.

Spleen

The **spleen** presented a smooth homogeneous parenchyma hyperechoic to liver and renal cortical parenchyma. The capsule was smooth without noticeable expansion or deviation from within the spleen or adjacent pathology. The splenic vasculature demonstrated normal volume without signs of congestion or thrombosis. No sonographic evidence of acute or chronic inflammatory, neoplastic, or infarctual changes were noted.

Liver

The **liver** images from right and left intercostal as well as subcostal views revealed subjectively normal liver size, contour, and structure. Some age-related parenchymal remodeling was noted but likely not clinically significant at this time. Vascular and biliary tracts were of normal volume and no evidence of congestion was noted. The gallbladder presented some dependent debris with essentially normal contour. The cystic and common bile ducts were normal. No overt evidence of active inflammatory,



PATIENT

Luna Carbonara

SPECIES

Feline

BREED

DSH

SEX

Spayed Female

AGE

14

WEIGHT

6.4

INTERPRETED BY

Eric Lindquist, DMV,
DABVP (CFM), Cert.
IVUS

IMAGING PERFORMED BY

Dr. Katie Velez

HOSPITAL NAME

Court Street
Veterinary Hospital

REFERRING VET

Dr. Katie Velez

INVOICE

71709

DATE

11/11/25

infiltrative or regenerative pathology was noted but should be paired with current or past LE elevations regarding any clinical significance to this presentation. The hepatic lymph nodes were unremarkable.

Gastrointestinal

Examination of the **gastrointestinal tract** revealed a stomach and intestine free of stasis, of normal wall thickness, acceptable curvilinear mural detail, and peristaltic activity. Small and large intestine demonstrated normal luminal chyme and stool consistency respectively. No obstructive or overt infiltrative disease was noted. No associated abnormal lymphatic activity was noted.

Pancreas

The base and limbs of the **pancreas** were observed to be largely isoechoic to surrounding omental fat. Some parenchymal remodeling, however, with mild deviation from curvilinear normalcy was observed. Pancreatic duct and capsular irregularities were present consistent with age related changes. If pain upon imaging (+ Murphy sign) was present or if the patient is focally painful in subxyphoid palpation then low-grade smoldering chronic pancreatitis should be suspected.

ULTRASONOGRAPHIC FINDINGS

- Moderate degenerative renal changes with non-obstructive nephrolithiasis.
- Prominent pancreas – potential low-grade pancreatitis.
- Age related hepatic changes.

INTERPRETATION OF THE FINDINGS & FURTHER RECOMMENDATIONS

No evidence of neoplasia. Subxyphoid palpation is recommended to assess for pain or discomfort associated with the pancreas. I'm most concerned about long-term viability of the kidneys in this patient as well as likely underlying low-grade chronic active pancreatitis. Symptomatic care should prove effective unless pathology is elsewhere outside of the abdomen.





PATIENT

Luna Carbonara

SPECIES

Feline

BREED

DSH

SEX

Spayed Female

AGE

14

WEIGHT

6.4

INTERPRETED BY

Eric Lindquist, DMV,
DABVP (CFM), Cert.
IVUSS

IMAGING PERFORMED BY

Dr. Katie Velez

HOSPITAL NAME

Court Street
Veterinary Hospital

REFERRING VET

Dr. Katie Velez

INVOICE

71709

DATE

11/11/25

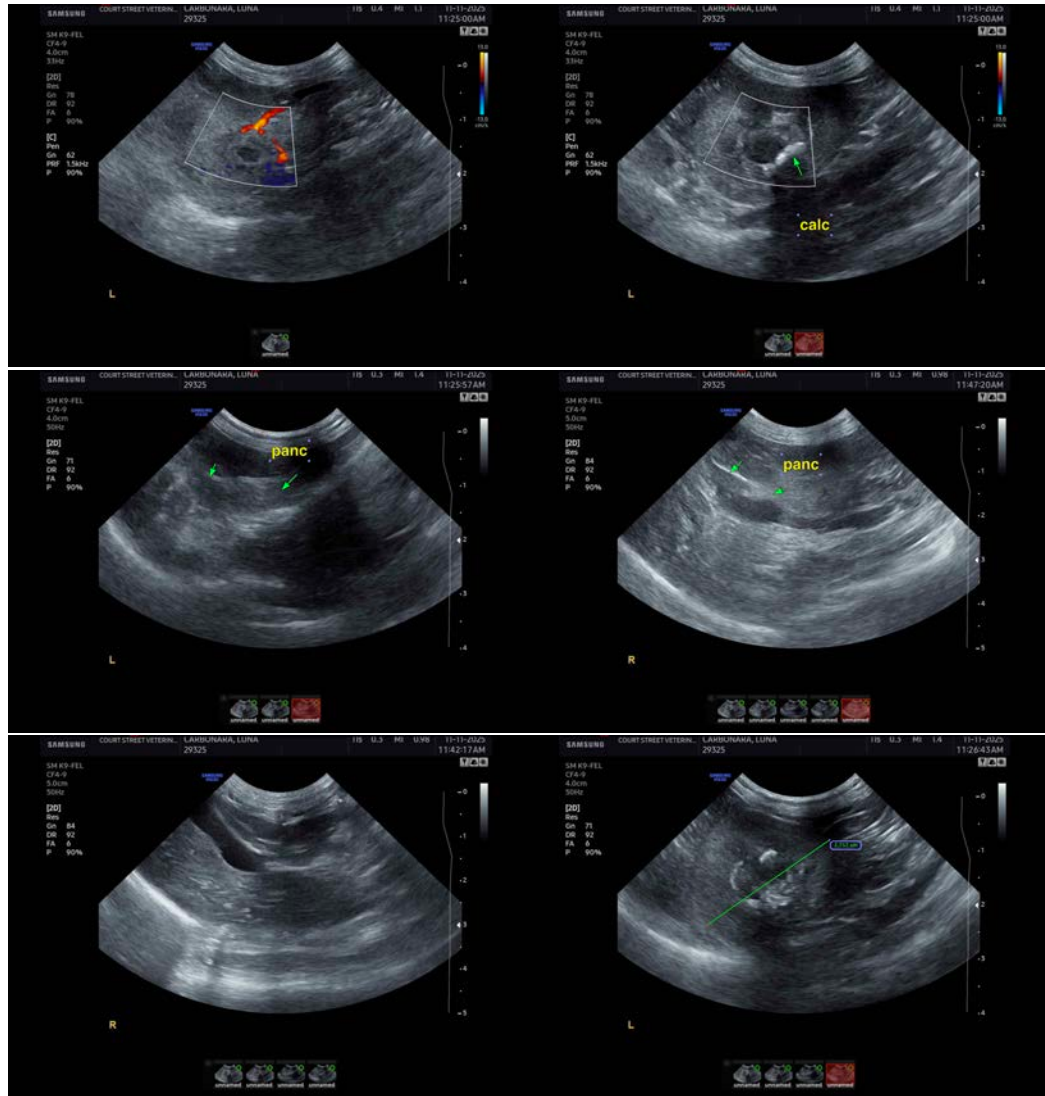

The information and recommendations provided are based on the images presented by the referring veterinarian/sonographer. No evaluation can be communicated regarding pathology that was not visible in the image/video clips provided.

Thank you for this referral. If the clinical or image interpretation does not parallel your findings or if I can be of any further assistance please contact me.

Eric Lindquist, DMV, DABVP(CFM), Cert. IVUSS,
CEO, Owner, Founder -- SonoPath.com
info@SonoPath.com