



## PATIENT

Roxy Croke

## SPECIES

Canine

## BREED

Shepherd Mix

## SEX

Female

## AGE

7 years

## WEIGHT

54 lbs

## INTERPRETED BY

Eric Lindquist, DMV  
DABVP, Cert. IVUSS

## IMAGING PERFORMED BY

Dr. Velez

## HOSPITAL NAME

Court Street VH

## REFERRING VET

Dr. Velez

## INVOICE

68527

## DATE

11/10/25

## PRESENTING CLINICAL SIGNS

Patient came in for sx excision for unknown mass associated with anal gland. O then found out a litter mate died of hemangiosarcoma recently. Looking for other large concerns before proceeding with sx. Abnormal PE/Chem/CBC/UA Results: Anal gland mass Calcium - normal (did not send out ionized)

## ULTRASONOGRAPHIC EXAMINATION OF THE ABDOMEN

### Urinary System

The **urinary bladder**, trigone, and pelvic urethra presented normal thicknesses and normal tone. The ureters were not visible which is normal. No uroliths or sediment were visualized and anechoic urine was present. No evidence of inflammatory or neoplastic changes was noted. Ureteral papillae were normal.

The **kidneys** revealed normal size and structure, corticomedullary definition and ratio for this age. The cortices presented largely uniform texture with normal echogenic relationship to liver and spleen. Medullary structure differed distinctly from the cortex and no evidence of pelvic dilation was present. The capsules were acceptably uniform without significant irregularities. The left kidney measured 5.6 cm. The right kidney measured 6.2 cm.

The iliac lymph nodes were unremarkable.

### Adrenal Glands

The left **adrenal gland** was visualized and recognized as having normal shape, size, position and echogenicity for this breed. The phrenic vasculature, glandular echogenicity and detail were unremarkable. Capsule, cortex, and medullary definition were normal for this age patient. The left adrenal gland measured 0.5 cm. The region of the right adrenal gland was imaged with no evidence of pathology.

### Spleen

The **spleen** in this patient was mildly enlarged with uniform parenchyma and was folded upon itself. This is a positional variant and is not pathological. There was no evidence of significant disease.

### Liver

The **liver** images submitted revealed subjectively normal liver size, contour, and structure. Parenchymal echogenicity was naturally coarse and hypoechoic to the spleen. Vascular and biliary tracts were of normal volume with no evidence of congestion. The gallbladder presented acceptably thin walls with primarily anechoic content. The cystic and common bile ducts were normal. No pathological hepatic lymphadenopathy was evident. No overt structural evidence of inflammatory, infiltrative or regenerative pathology was evident.



**PATIENT**

***Gastrointestinal***

Roxy Croke

Examination of the **gastrointestinal tract** revealed a stomach and intestine free of stasis, of normal wall thickness, acceptable curvilinear mural detail, and peristaltic activity. Small and large intestine demonstrated normal luminal chyme and stool consistency respectively. No obstructive or overt infiltrative disease was noted. No associated abnormal lymphatic activity was noted.

**SPECIES**

Canine

**BREED**

***Pancreas***

Shepherd Mix

The base and limbs of the **pancreas** were observed to be largely isoechoic to surrounding omental fat. Pancreatic duct and capsular contour were acceptably normal and parenchyma respected normal curvilinear patterns. No overt evidence of active inflammatory or neoplastic disease was noted.

**SEX**

Female

**AGE**

***Heart***

7 years

Rapid view of the right auricle revealed no evidence of pathology.

**WEIGHT**

54 lbs

**ULTRASONOGRAPHIC FINDINGS**

- Structurally unremarkable abdomen.

**INTERPRETED BY**

Eric Lindquist, DMV  
DABVP, Cert. IVUSS

**INTERPRETATION OF THE FINDINGS & FURTHER RECOMMENDATIONS**

There was no evidence of pathology.

**IMAGING PERFORMED BY**

Dr. Velez

**HOSPITAL NAME**

Court Street VH

**REFERRING VET**

Dr. Velez

**INVOICE**

68527

**DATE**

11/10/25

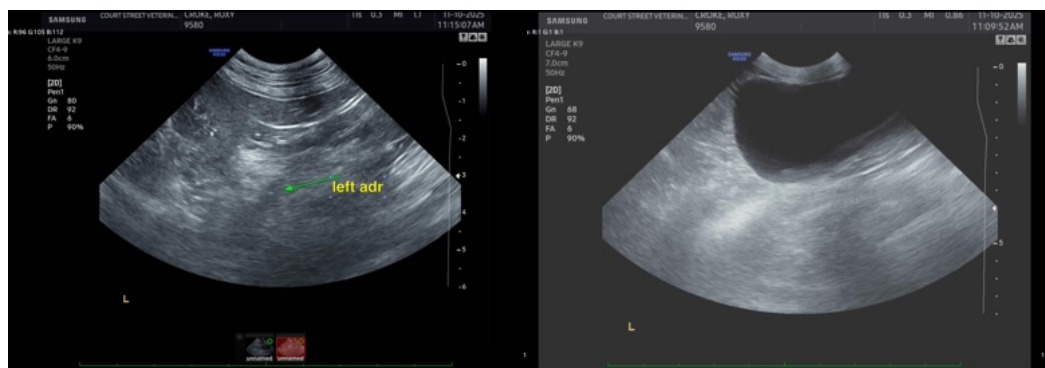



**PATIENT**

Roxy Croke

**SPECIES**

Canine

**BREED**

Shepherd Mix

**SEX**

Female

**AGE**

7 years

**WEIGHT**

54 lbs

**INTERPRETED BY**

Eric Lindquist, DMV  
DABVP, Cert. IUUS

**IMAGING PERFORMED BY**

Dr. Velez

**HOSPITAL NAME**

Court Street VH

**REFERRING VET**

Dr. Velez

**INVOICE**

68527

**DATE**

11/10/25

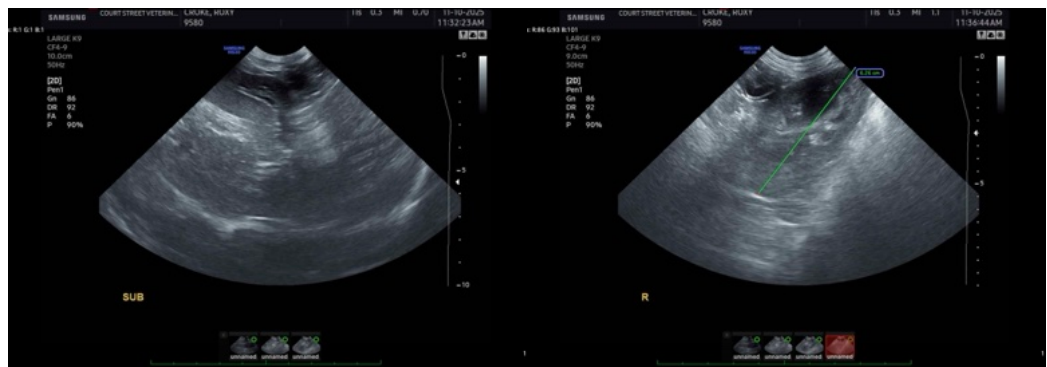
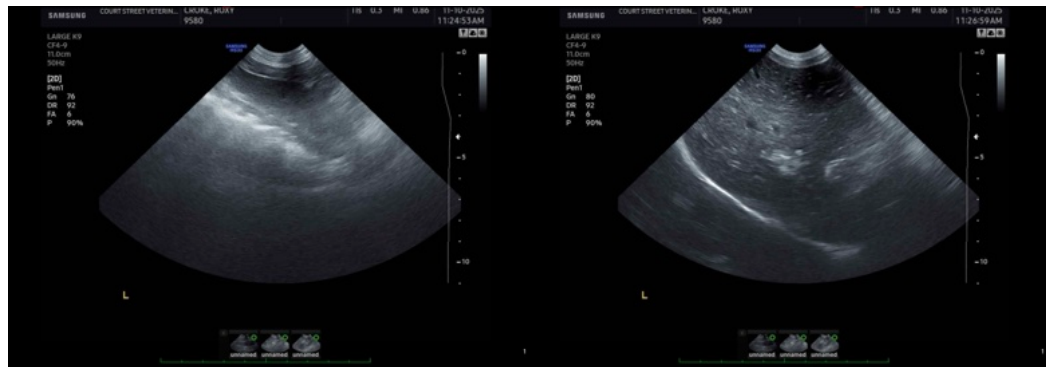
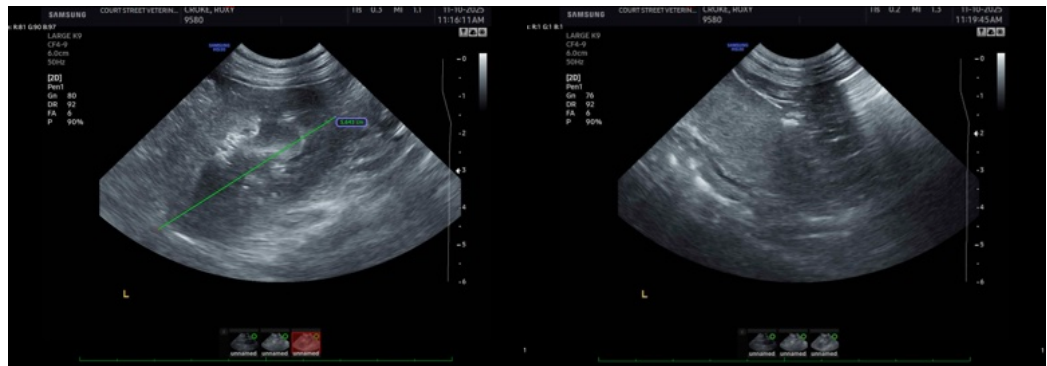
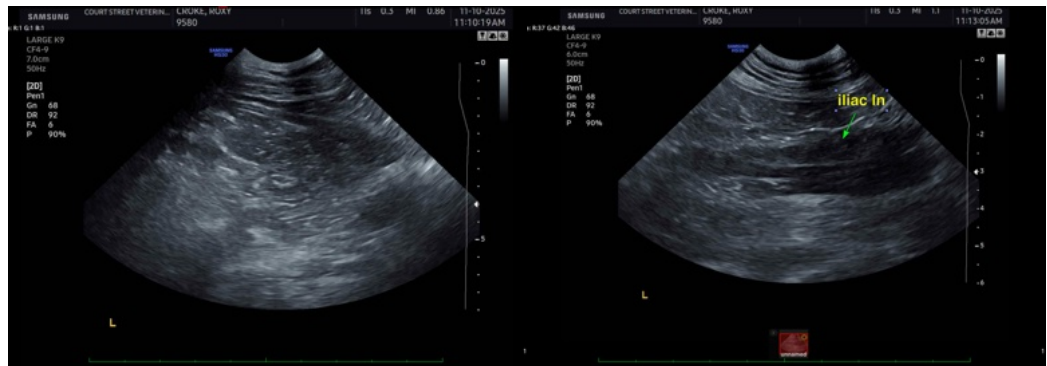



## PATIENT

Roxy Croke

## SPECIES

Canine

## BREED

Shepherd Mix

## SEX

Female

## AGE

7 years

## WEIGHT

54 lbs

## INTERPRETED BY

Eric Lindquist, DMV  
DABVP, Cert. IVUSS

## IMAGING PERFORMED BY

Dr. Velez

## HOSPITAL NAME

Court Street VH

## REFERRING VET

Dr. Velez

## INVOICE

68527

## DATE

11/10/25

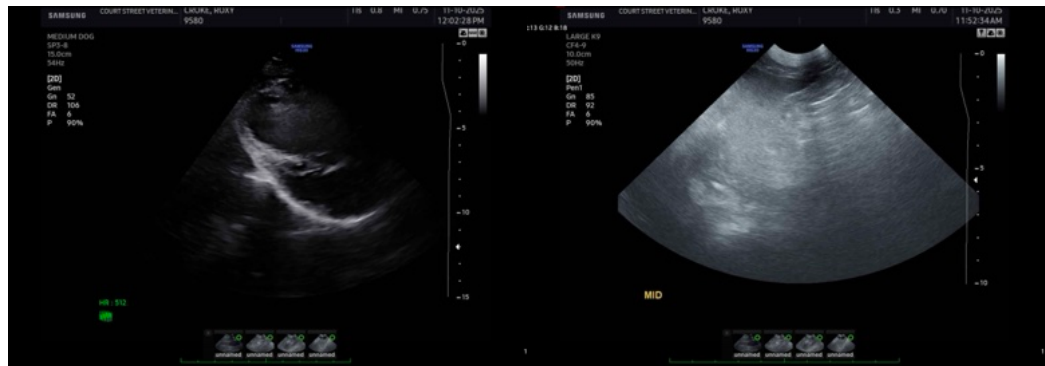

The information and recommendations provided are based on the images presented by the referring veterinarian/sonographer. No evaluation can be communicated regarding pathology that was not visible in the image/video clips provided.

Thank you for this referral. If the clinical or image interpretation does not parallel your findings or if I can be of any further assistance please contact me.

Eric Lindquist, DMV, DABVP (CFM), Cert. IVUSS, CEO of SonoPath.com

[info@SonoPath.com](mailto:info@SonoPath.com)