



## PATIENT

Jax Peele

## SPECIES

Canine

## BREED

Lab Mix

## SEX

Neutered Male

## AGE

10 Years

## WEIGHT

51

## INTERPRETED BY

Eric Lindquist, DMV,  
DABVP (CFM), Cert.  
IVUSS

## IMAGING PERFORMED BY

Tiffany Boomer

## HOSPITAL NAME

Moyock AH

## REFERRING VET

Dr. Tracy Eure

## INVOICE

35475

## DATE

11/10/25

## PRESENTING CLINICAL SIGNS

History: 11/5 O COMPLAINED OF P'S STOMACH WAS MAKING LOUD NOISES AND P WOULD NOT EAT. GAVE 40MG OMEPRAZOLE AND 60 MG CERENIA PO AND O DID WELL AND ATE DINNER. CONTINUED OMEP. AND CERENIA UNTIL 11/08 AND STOPPED...THEN 11/9 P WOULD NOT EAT AT ALL AGAIN. USUALLY A GOOD EATER. WOULD NOT EVEN EAT SOFT CHEESE/TREATS. NO OTHER SYMPTOMS AT ALL...NO V/D, ETC. HAS LOST 0.5 LBS IN LAST WEEK.

Abnormal PE/Chem/CBC/UA Results: NORMAL BLOOD WORK, WILL ATTACH.

## ULTRASONOGRAPHIC EXAMINATION OF THE ABDOMEN

### Urinary System

The **urinary bladder**, trigone, and pelvic urethra presented normal thicknesses and normal tone. The ureters were not visible which is normal. No uroliths or sediment were visualized and anechoic urine was present. No evidence of inflammatory or neoplastic changes was noted. Ureteral papillae were normal. The pelvic urethra was imaged 2.0 cm beyond the cystourethral junction.

The **kidneys** revealed normal size and structure, corticomedullary definition and ratio for this age. The cortices presented largely uniform texture with normal echogenic relationship to liver and spleen. Medullary structure differed distinctly from the cortex, and no evidence of pelvic dilation was present. The capsules were acceptably uniform without significant irregularities. The right kidney measured 6.0 cm. The left kidney measured 6.4 cm.

### Adrenal Glands

The **left adrenal gland** was visualized and recognized as having normal shape, size, position and echogenicity for this breed. The phrenic vasculature, glandular echogenicity and detail were unremarkable. Capsule, cortex, and medullary definition were normal for this age patient. The left adrenal gland measured 0.3 cm.

The region of the **right adrenal gland** was imaged and revealed no evident pathology.

### Spleen

The **spleen** presented a smooth homogeneous parenchyma hyperechoic to liver and renal cortical parenchyma. The capsule was smooth without noticeable expansion or deviation from within the spleen or adjacent pathology. The splenic vasculature demonstrated normal volume without signs of congestion or thrombosis. No sonographic evidence of acute or chronic inflammatory, neoplastic, or infarctual changes were noted. Cranial folding of the spleen was noted; this is a positional variant.

### Liver

The **liver** images submitted revealed subjectively normal liver size, contour, and structure. Parenchymal echogenicity was naturally coarse and hypoechoic to the spleen. Vascular and biliary tracts were of normal volume with no evidence of congestion. The gallbladder presented acceptably thin walls with primarily anechoic content. The cystic and common bile ducts were normal. No pathological hepatic lymphadenopathy was evident. No overt structural evidence of inflammatory, infiltrative or regenerative pathology was evident.



**PATIENT**

Jax Peele

**SPECIES**

Canine

**BREED**

Lab Mix

**SEX**

Neutered Male

**AGE**

10 Years

**WEIGHT**

51

**INTERPRETED BY**

Eric Lindquist, DMV,  
DABVP (CFM), Cert.  
IVUSS

**IMAGING PERFORMED BY**

Tiffany Boomer

**HOSPITAL NAME**

Moyock AH

**REFERRING VET**

Dr. Tracy Eure

**INVOICE**

35475

**DATE**

11/10/25

**Gastrointestinal**

Examination of the **gastrointestinal tract** revealed a stomach and intestine free of stasis, of normal wall thickness, acceptable curvilinear mural detail, and peristaltic activity. Small and large intestine demonstrated normal luminal chyme and stool consistency respectively. No obstructive or overt infiltrative disease was noted. No associated abnormal lymphatic activity was noted.

**Pancreas**

The base and limbs of the **pancreas** were observed to be largely isoechoic to surrounding omental fat. Pancreatic duct and capsular contour were acceptably normal and parenchyma respected normal curvilinear patterns. No overt evidence of active inflammatory or neoplastic disease was noted.

**ULTRASONOGRAPHIC FINDINGS**

- Structurally unremarkable abdomen
- Cranial splenic fold, positional variant

**INTERPRETATION OF THE FINDINGS & FURTHER RECOMMENDATIONS**

No evidence of pathology.

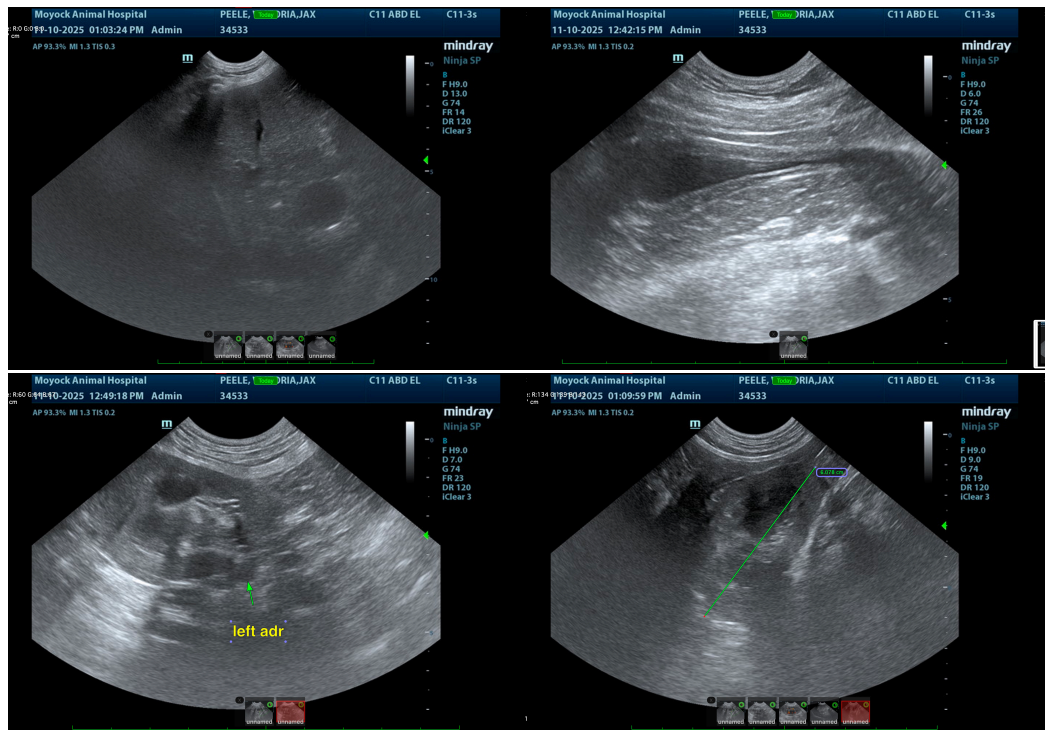



## PATIENT

Jax Peele

## SPECIES

Canine

## BREED

Lab Mix

## SEX

Neutered Male

## AGE

10 Years

## WEIGHT

51

## INTERPRETED BY

Eric Lindquist, DMV,  
DABVP (CFM), Cert.  
IVUSS

## IMAGING PERFORMED BY

Tiffany Boomer

## HOSPITAL NAME

Moyock AH

## REFERRING VET

Dr. Tracy Eure

## INVOICE

35475

## DATE

11/10/25

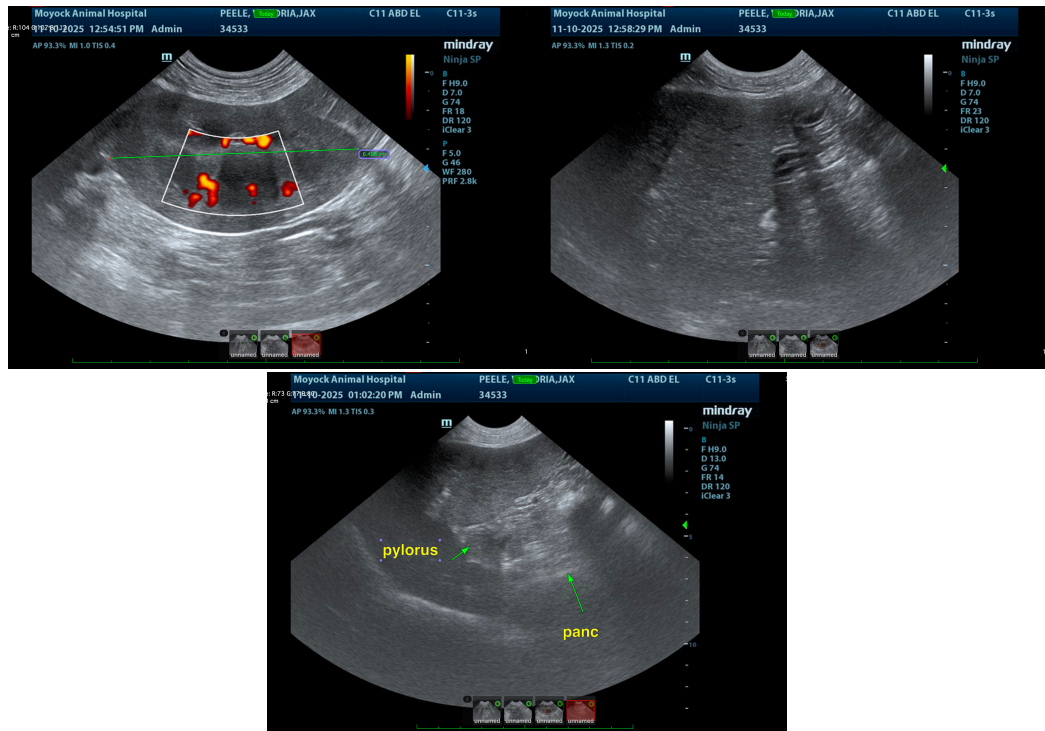

The information and recommendations provided are based on the images presented by the referring veterinarian/sonographer. No evaluation can be communicated regarding pathology that was not visible in the image/video clips provided.

Thank you for this referral. If the clinical or image interpretation does not parallel your findings or if I can be of any further assistance please contact me.

Eric Lindquist, DMV, DABVP(CFM), Cert. IVUSS,  
CEO, Owner, Founder -- SonoPath.com  
[info@SonoPath.com](mailto:info@SonoPath.com)