



PATIENT

Milo Mercuri

SPECIES

Feline

BREED

DLH

SEX

Neutered Male

AGE

6 Years 11 Months

WEIGHT

4.02

INTERPRETED BY

Eric Lindquist, DMV,
DABVP (CFM), Cert.
IVUSS

IMAGING PERFORMED BY

Dr. Sarah Colborne

HOSPITAL NAME

Riverside Small Animal
Hospital

REFERRING VET

Dr. Sarah Colborne

INVOICE

71510

DATE

11/1/25

PRESENTING CLINICAL SIGNS

Presented for PE on Oct 20/25: O reports significant unplanned weight loss and ravenous appetite. (BCS 3/9; sarcopenia and spinal prominence noted, kidneys difficult to find.

Abnormal PE/Chem/CBC/UA Results: CBC: normal UA: normal Chem: slightly low calcium, slightly low ALP and slightly high cholesterol

ULTRASONOGRAPHIC EXAMINATION OF THE ABDOMEN

Urinary System

The **urinary bladder**, trigone, and pelvic urethra presented normal thicknesses and normal tone. The ureters were not visible which is normal. No uroliths or sediment were visualized and anechoic urine was present. No evidence of inflammatory or neoplastic changes were noted. Ureteral papillae were normal.

The **kidneys** revealed normal size and structure, corticomedullary definition and ratio for this age. The cortices presented largely uniform texture with normal echogenic relationship to liver and spleen. Medullary structure differed distinctly from the cortex. The capsules were acceptably uniform without significant irregularities. Slight pyelectasia noted in the left kidney. The left kidney measured 4.1 cm. The right kidney measured 4.21 cm.

Adrenal Glands

Both **adrenal glands** were visualized and recognized as having normal shape, size, position and echogenicity for this breed. The phrenic vasculature, glandular echogenicity and detail were unremarkable. Capsule, cortex, and medullary definition were normal for this age patient. The left adrenal gland measured 0.28 cm. The right adrenal gland measured 0.29 cm.

Spleen

The **spleen** presented normal size and contour. It was slightly folded upon itself. Parenchyma was uniform. The spleen measured 0.73 cm.

Liver

The **liver** images submitted revealed subjectively normal liver size, contour, and structure. Parenchymal echogenicity was naturally coarse and hypoechoic to the spleen. Vascular and biliary tracts were of normal volume with no evidence of congestion. The gallbladder presented acceptably thin walls with primarily anechoic content. The cystic and common bile ducts were normal. No pathological hepatic lymphadenopathy was evident. No overt structural evidence of inflammatory, infiltrative or regenerative pathology was evident.

Gastrointestinal

Minor retention of ingesta noted in the **stomach**, post-prandial type presentation. Slight mucosal fogging noted in the small intestine. This is an idiopathic finding, yet personally I have seen this presentation often with malassimilation/maldigestion.



PATIENT

Milo Mercuri

SPECIES

Feline

BREED

DLH

SEX

Neutered Male

AGE

6 Years 11 Months

WEIGHT

4.02

INTERPRETED BY

Eric Lindquist, DMV,
DABVP (CFM), Cert.
IVUSS

IMAGING PERFORMED BY

Dr. Sarah Colborne

HOSPITAL NAME

Riverside Small Animal
Hospital

REFERRING VET

Dr. Sarah Colborne

INVOICE

71510

DATE

11/1/25

Pancreas

The base and limbs of the **pancreas** were observed to be largely isoechoic to surrounding omental fat. Pancreatic duct and capsular contour were acceptably normal and parenchyma respected normal curvilinear patterns. No overt evidence of active inflammatory or neoplastic disease was noted.

Free Abdomen

The mesenteric lymph nodes were slightly enlarged up to 0.80 cm x 0.60 cm. There was no loss of parenchymal detail. This is most consistent with reactive lymphadenitis or lymphatic hyperplasia.

Slight amounts of free fluid noted, may be owing to lymphatic congestion or wasting.

ULTRASONOGRAPHIC FINDINGS

- Chronic inflammatory bowel with malassimilation likely.
- Slight mesenteric lymphadenopathy.
- Slight free fluid.

INTERPRETATION OF THE FINDINGS & FURTHER RECOMMENDATIONS

No overt evidence of neoplastic criteria. Maldigestion panel, three view chest radiographs and full CNS examination is recommended to examine for occult disease that could be responsible for the weight loss. Evaluation for competitive eating environments should also be considered.

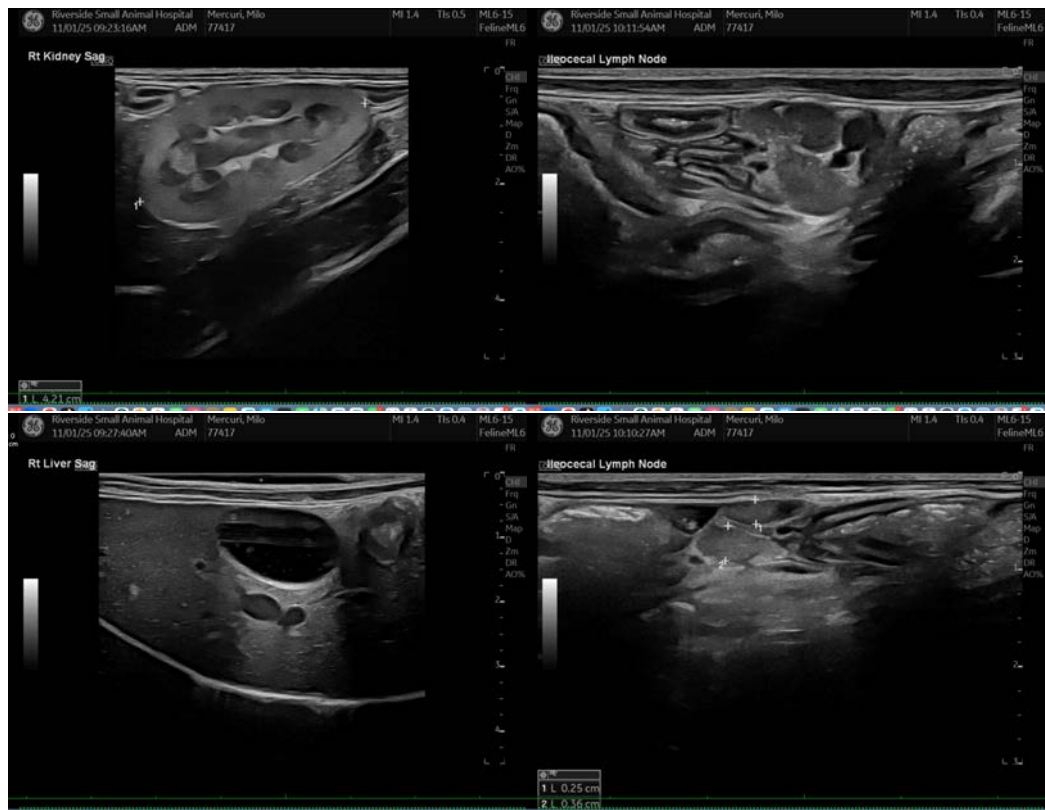



PATIENT

Milo Mercuri

SPECIES

Feline

BREED

DLH

SEX

Neutered Male

AGE

6 Years 11 Months

WEIGHT

4.02

INTERPRETED BY

Eric Lindquist, DMV,
DABVP (CFM), Cert.
IVUSS

IMAGING PERFORMED BY

Dr. Sarah Colborne

HOSPITAL NAME

Riverside Small Animal
Hospital

REFERRING VET

Dr. Sarah Colborne

INVOICE

71510

DATE

11/1/25

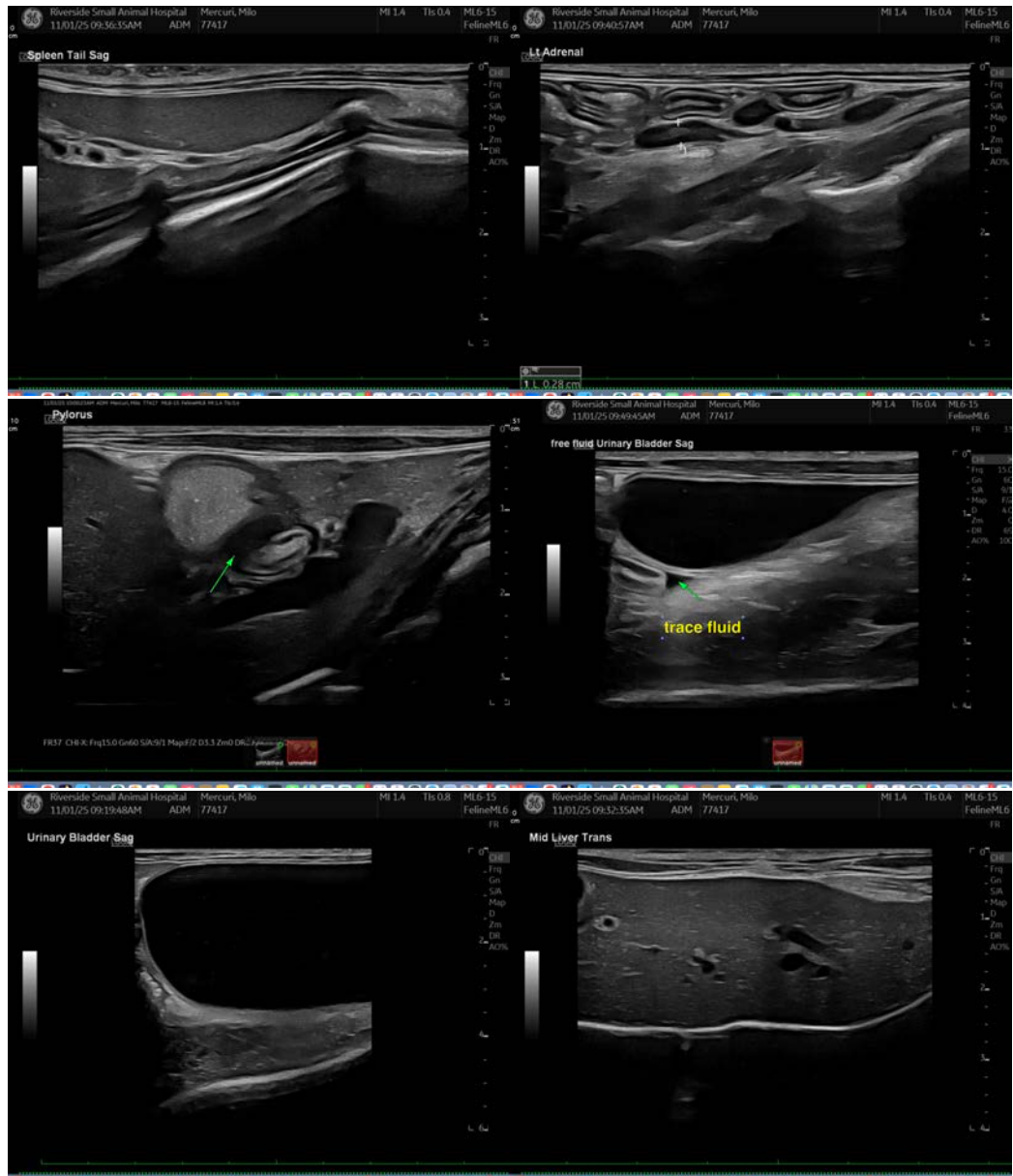



PATIENT

Milo Mercuri

SPECIES

Feline

BREED

DLH

SEX

Neutered Male

AGE

6 Years 11 Months

WEIGHT

4.02

INTERPRETED BY

Eric Lindquist, DMV,
DABVP (CFM), Cert.
IVUSS

IMAGING PERFORMED BY

Dr. Sarah Colborne

HOSPITAL NAME

Riverside Small Animal
Hospital

REFERRING VET

Dr. Sarah Colborne

INVOICE

71510

DATE

11/1/25

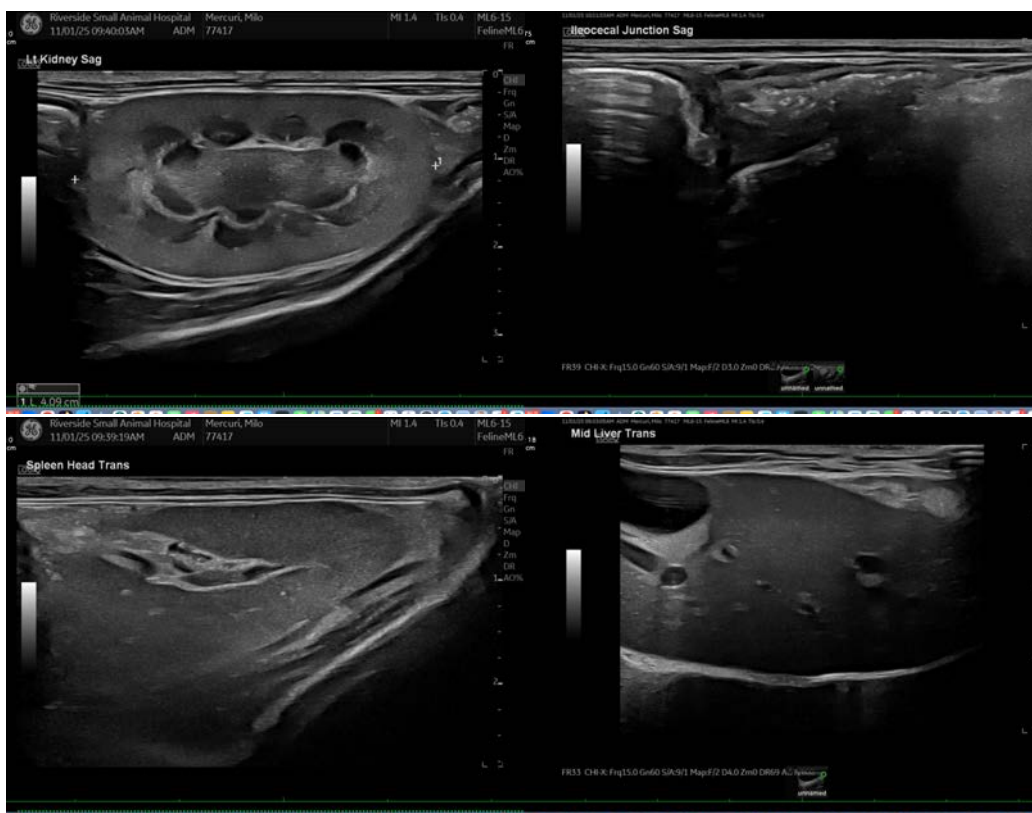

The information and recommendations provided are based on the images presented by the referring veterinarian/sonographer. No evaluation can be communicated regarding pathology that was not visible in the image/video clips provided.

Thank you for this referral. If the clinical or image interpretation does not parallel your findings or if I can be of any further assistance please contact me.

Eric Lindquist, DMV, DABVP(CFM), Cert. IVUSS,
CEO, Owner, Founder -- SonoPath.com
info@SonoPath.com