



<b>PATIENT</b>	<b>PRESENTING CLINICAL SIGNS</b>
Momma Cat Donley	History: Mammary adenocarcinoma, grade II-IV, masses removed 10/22/21. Outdoor cat. Current meds: buprenex, convenia.
<b>SPECIES</b>	Abnormal PE/Chem/CBC/UA Results: Monocytosis, WBC 8.6, SDMA 32, creat. 2.5, BUN 45, P 7.3, K 7.2, alb. 2.5. U/A: trace proteinuria - UPC 0.2, USG 1.014.
Feline	
<b>BREED</b>	<b>ULTRASONOGRAPHIC EXAMINATION OF THE ABDOMEN</b>
DSH	<b>Urinary System</b>
<b>SEX</b>	The <b>urinary bladder</b> , trigone, and pelvic urethra presented normal thicknesses and normal tone. The ureters were not visible which is normal. No uroliths or sediment were visualized, and anechoic urine was present. No evidence of inflammatory or neoplastic changes were noted. Ureteral papillae were normal. The pelvic urethra was imaged 2.0 cm beyond the cystourethral junction.
Spayed Female	The <b>kidneys</b> were normal in size and contour. Mild increased cortical echogenicity and minor remodeling noted. The left kidney measured 3.19 cm. The right kidney measured 3.48 cm.
<b>AGE</b>	<b>Adrenal Glands</b>
7 Years	The regions of the <b>adrenal glands</b> revealed no evident pathology.
<b>WEIGHT</b>	<b>Spleen</b>
9.7 Pounds	The <b>spleen</b> presented a smooth homogeneous parenchyma hyperechoic to liver and renal cortical parenchyma. The capsule was smooth without noticeable expansion or deviation from within the spleen or adjacent pathology. The splenic vasculature demonstrated normal volume without signs of congestion or thrombosis. No sonographic evidence of acute or chronic inflammatory, neoplastic, or infarctual changes were noted. The spleen measured 0.82 cm.
<b>INTERPRETED BY</b>	<b>Liver</b>
Eric Lindquist, DMV DABVP, Cert. IVUSS	The <b>liver</b> was relatively normal in size with slight coarse architecture. The gallbladder and common bile duct were unremarkable.
<b>IMAGING PERFORMED BY</b>	<b>Gastrointestinal</b>
Kelly Vazquez	Examination of the <b>gastrointestinal tract</b> revealed a stomach and intestine free of stasis, of normal wall thickness, acceptable curvilinear mural detail, and peristaltic activity. Small and large intestine demonstrated normal luminal chyme and stool consistency respectively. No obstructive or overt infiltrative disease was noted. No associated abnormal lymphatic activity was noted.
<b>HOSPITAL NAME</b>	<b>Pancreas</b>
Northvale VH	The base and limbs of the <b>pancreas</b> were observed to be largely isoechoic to surrounding omental fat. Pancreatic duct and capsular contour were acceptably normal and parenchyma respected normal curvilinear patterns. No overt evidence of active inflammatory or neoplastic disease was noted.
<b>REFERRING VET</b>	<b>ULTRASONOGRAPHIC FINDINGS</b>
Dr. Stefanie Simon	<ul style="list-style-type: none"> <li>• Minor degenerative changes in the kidneys</li> <li>• Structurally unremarkable abdomen</li> </ul>
<b>INVOICE</b>	
14130	
<b>DATE</b>	
11/1/21	



**PATIENT**

Momma Cat Donley

**SPECIES**

Feline

**BREED**

DSH

**SEX**

Spayed Female

**AGE**

7 Years

**WEIGHT**

9.7 Pounds

**INTERPRETED BY**

Eric Lindquist, DMV  
DABVP, Cert. IVUSS

**IMAGING PERFORMED BY**

Kelly Vazquez

**HOSPITAL NAME**

Northvale VH

**REFERRING VET**

Dr. Stefanie Simon

**INTERPRETATION OF THE FINDINGS & FURTHER RECOMMENDATIONS**

No evidence of significant pathology. No evidence of metastatic disease. The cause of azotemia is unclear in this patient. Recent acute insult such as toxin exposure, medication reaction, or infectious agents should be considered yet structurally the kidneys appear unremarkable with only minor degenerative changes.

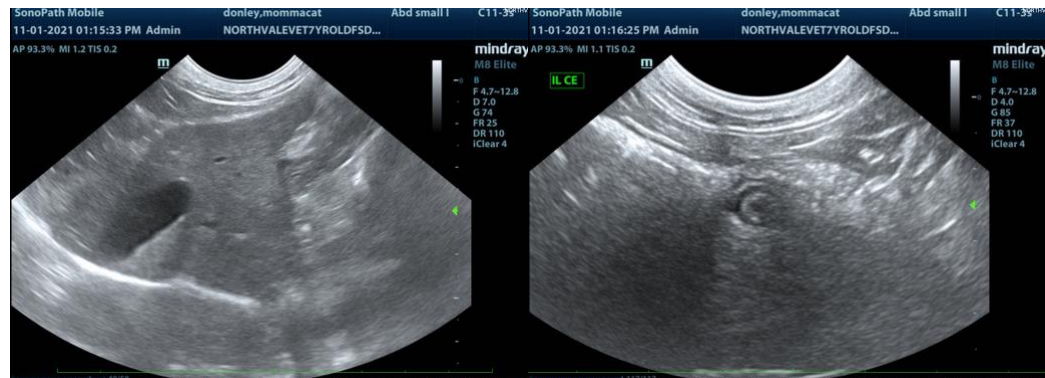
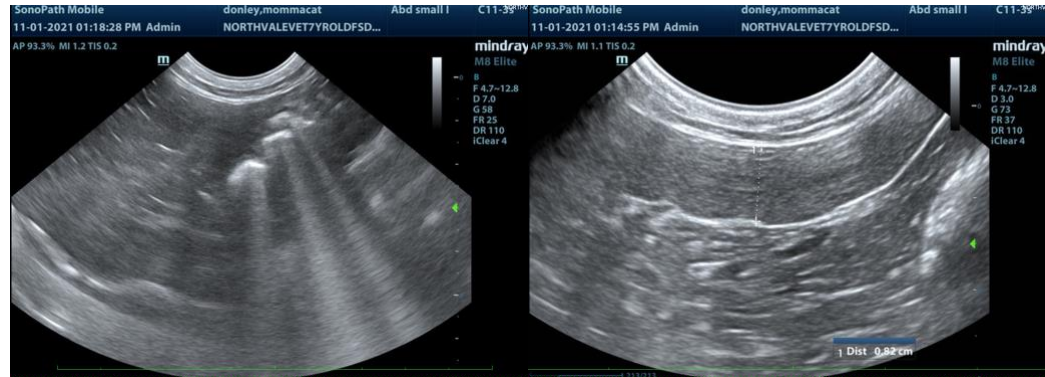

**INVOICE**

14130

**DATE**

11/1/21

The information and recommendations provided are based on the images presented by the referring veterinarian. No evaluation can be communicated regarding pathology that was not visible in the image/video clips provided.

Thank you for this referral. If the clinical or image interpretation does not parallel your findings or if I can be of any further assistance please contact me.

Eric Lindquist, DMV, DABVP, Cert. IVUSS, CEO of SonoPath.com



**PATIENT**

info@SonoPath.com

Momma Cat Donley

**SPECIES**

Feline

**BREED**

DSH

**SEX**

Spayed Female

**AGE**

7 Years

**WEIGHT**

9.7 Pounds

**INTERPRETED BY**

Eric Lindquist, DMV  
DABVP, Cert. IVUSS

**IMAGING  
PERFORMED BY**

Kelly Vazquez

**HOSPITAL NAME**

Northvale VH

**REFERRING VET**

Dr. Stefanie Simon

**INVOICE**

14130

**DATE**

11/1/21