



PATIENT PRESENTING CLINICAL SIGNS

Loki Suwala not eating, had fever at previous clinic, still not eating, weight loss, possible mass felt in caudal abd meds: clavaseptin.

SPECIES Abnormal PE/Chem/CBC/UA Results: BW-pending.

Feline

ULTRASONOGRAPHIC EXAMINATION OF THE ABDOMEN

BREED *Urinary System*

Persian

The **urinary bladder**, trigone, and pelvic urethra presented normal thicknesses and normal tone. The ureters were not visible which is normal. No uroliths or sediment were visualized and anechoic urine was present. No evidence of inflammatory or neoplastic changes were noted. Ureteral papillae were normal.

SEX

Neutered Male

The **kidneys** revealed normal size and structure, corticomedullary definition and ratio for this age. The cortices presented largely uniform texture with normal echogenic relationship to liver and spleen. Medullary structure differed distinctly from the cortex and no evidence of pelvic dilation was present. The capsules were acceptably uniform without significant irregularities. The left kidney measured 3.47 cm. The right kidney measured 3.66 cm.

AGE

3 Years

Adrenal Glands

WEIGHT

3.22 kg

Both **adrenal glands** were visualized and recognized as having normal shape, size, position and echogenicity for this breed. The phrenic vasculature, glandular echogenicity and detail were unremarkable. Capsule, cortex, and medullary definition were normal for this age patient. The left adrenal gland measured 0.34 cm. The right adrenal gland measured 0.39 cm.

INTERPRETED BY

Eric Lindquist, DMV
DABVP, Cert. IVUSS

Spleen

The **spleen** presented subtle micronodular changes, yet was normal in size at 7.0 mm.

Liver

The **liver** presented slight increased portal markings. Distinct hypoechoic parenchyma compared to falciform fat. The gallbladder and common bile duct were unremarkable.

IMAGING PERFORMED BY

Kelly Reschny

Gastrointestinal

HOSPITAL NAME

BPH Stoney Creek

The upper **gastrointestinal tract** was unremarkable. Enlarged mesenteric lymph nodes noted, example measured 4.5 cm x 2.23 cm, dramatically hypoechoic and disorganized with a 1.0 cm focal cystic portion. Regional inflammation also noted. Other lymph nodes also mildly enlarged. The caudal abdomen revealed a separate mass with cavitation, measuring 1.3 cm, likely of lymph node origin.

REFERRING VET

Dr. Mellish

Pancreas

The base and limbs of the **pancreas** were observed to be largely isoechoic to surrounding omental fat. Pancreatic duct and capsular contour were acceptably normal and parenchyma respected normal curvilinear patterns. No overt evidence of active inflammatory or neoplastic disease was noted.

INVOICE

41894

ULTRASONOGRAPHIC FINDINGS

- Multifocal lymphadenopathy with large mass in the caudal abdomen

DATE

10/7/22

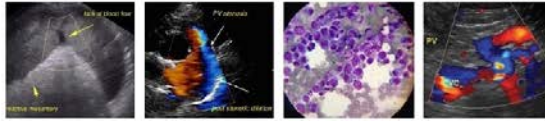

PATIENT

Loki Suwala

INTERPRETATION OF THE FINDINGS & FURTHER RECOMMENDATIONS

Round cell neoplasia, mast cell, granulomatous disease such as FIP all possible. Significant lymphadenitis with abscessation also possible. FNA of the masses/lymph nodes and drainage of the cystic portions with culture indicated. Prognosis is very guarded. This is not a surgical presentation, as it is mainly lymph node based.

SPECIES

Feline

BREED

Persian

SEX

Neutered Male

AGE

3 Years

WEIGHT

3.22 kg

INTERPRETED BY

Eric Lindquist, DMV
DABVP, Cert. IVUSS

IMAGING PERFORMED BY

Kelly Reschny

HOSPITAL NAME

BPH Stoney Creek

REFERRING VET

Dr. Mellish

INVOICE

41894

DATE

10/7/22

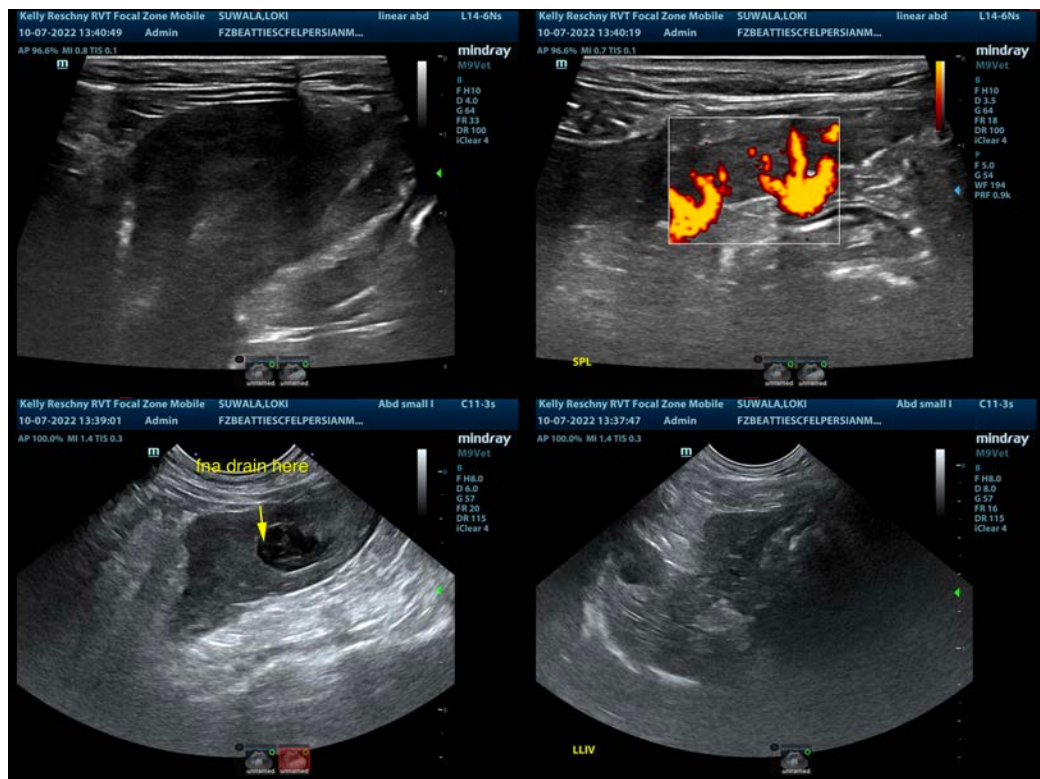

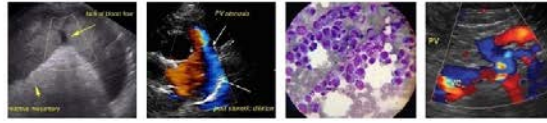

PATIENT

Loki Suwala

SPECIES

Feline

BREED

Persian

SEX

Neutered Male

AGE

3 Years

WEIGHT

3.22 kg

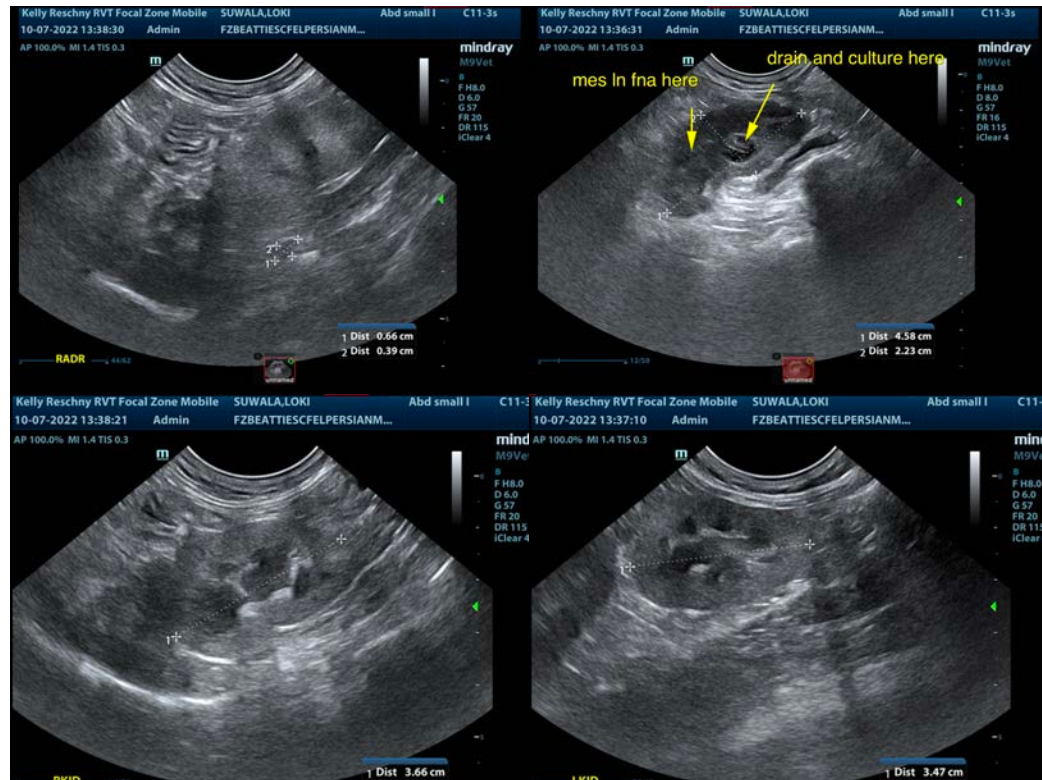

INTERPRETED BY

Eric Lindquist, DMV
DABVP, Cert. IVUSS

IMAGING PERFORMED BY

Kelly Reschny

HOSPITAL NAME

BPH Stoney Creek

REFERRING VET

Dr. Mellish

INVOICE

41894

DATE

10/7/22

The information and recommendations provided are based on the images presented by the referring veterinarian/sonographer. No evaluation can be communicated regarding pathology that was not visible in the image/video clips provided.

Thank you for this referral. If the clinical or image interpretation does not parallel your findings or if I can be of any further assistance please contact me.

Eric Lindquist, DMV, DABVP, Cert. IVUSS, CEO of SonoPath.com

info@SonoPath.com