



PATIENT

Buddy Hortsman

SPECIES

Feline

BREED

Domestic Longhair

SEX

Neutered male

AGE

14 years

WEIGHT

6.2 lbs

INTERPRETED BY

Eric Lindquist, DMV
DABVP, Cert. IVUSS

IMAGING PERFORMED BY

Dr. Carter

HOSPITAL NAME

Willamette VH

REFERRING VET

Dr. Jimmerson

INVOICE

39971

DATE

10/7/22

PRESENTING CLINICAL SIGNS

History: Decrease in appetite over the past 3 days. Drinking very little and will V+ clear liquid and dry heave. O has not seen any bm or U. More lethargic than usual. Last vet visit.

Abnormal PE/Chem/CBC/UA Results: 3d anorexia, vomiting, dry heaving - r/o FB, renal, neoplasia, thyroid, parasitic, other heart murmur poor BCS mild bilateral serous ocular discharge plantar grade stance BP = 208/147 (170) CBC = HCT 57%, leukocytosis 27.36k, monocytosis 0.96k, platelets wnl 176k chem17 = BUN 70, ALT 179, amylase 2447, EPOC = K 2.4, Cl 109, iCa 0.95, Glu 155, metabolic alkalosis pH 7.511, Bicarb 27.2, tCO2 27.1 T4 = 13.7 UA with sediment = USG >1.050, WBCs 1/hpf, RBCs 2/hpf, suspect cocci on auto, bacterial confirmation = none seen

ULTRASONOGRAPHIC EXAMINATION OF THE ABDOMEN

Urinary System

The **urinary bladder** and visible pelvic urethra were unremarkable for the level of repletion presented. The urine, however, did present some mildly echogenic debris consistent with mucous, exfoliated cells from renal or bladder origin, and/or blood clots as these echogenic changes can all present similarly. This is often related to urinary tract infection but may represent simple evidence of exfoliated debris or sterile inflammation. Cystocentesis, urinalysis, +/- culture would be recommended to rule out and define any UTI.

The **kidneys** revealed largely normal size and structure, corticomedullary definition and ratio (cortex 1/3 of medulla) were essentially maintained with some age-related loss of curvilinear patterns regarding the capsule and C/M junction. The cortices presented largely uniform texture with some increased echogenicity expected for his age patient. Medullary structure differed distinctly from that of the cortex and no evidence of pelvic dilation was present. A cortical infarct was noted in the cranial pole of the left kidney. The right kidney measured 4.4 cm. The left kidney measured 3.42 cm. There was no evidence of active inflammation.

Adrenal Glands

Both **adrenal glands** were visualized and recognized as having normal shape, size, position and echogenicity for this breed. The phrenic vasculature, glandular echogenicity and detail were unremarkable. Capsule, cortex, and medullary definition were normal for this age patient.

Spleen

The **spleen** presented a smooth homogeneous parenchyma hyperechoic to liver and renal cortical parenchyma. The capsule was smooth without noticeable expansion or deviation from within the spleen or adjacent pathology. The splenic vasculature demonstrated normal volume without signs of congestion or thrombosis. No sonographic evidence of acute or chronic inflammatory, neoplastic, or infarctual changes was noted.



PATIENT

Liver

Buddy Hortsman

SPECIES

Feline

BREED

Domestic Longhair

SEX

Neutered male

AGE

14 years

WEIGHT

6.2 lbs

INTERPRETED BY

Eric Lindquist, DMV
DABVP, Cert. IVUSS

IMAGING PERFORMED BY

Dr. Carter

HOSPITAL NAME

Willamette VH

REFERRING VET

Dr. Jimmerson

INVOICE

39971

DATE

10/7/22

The **liver** images from right and left intercostal as well as subcostal views revealed subjectively normal liver size, contour, and structure. Some age-related parenchymal remodeling was noted but likely not clinically significant at this time. Vascular and biliary tracts were of normal volume and no evidence of congestion was noted. The gallbladder presented some dependent debris with essentially normal contour. The cystic and common bile ducts were normal. No overt evidence of active inflammatory, infiltrative or regenerative pathology was noted but should be paired with current or past LE elevations regarding any clinical significance to this presentation. The hepatic lymph nodes were unremarkable.

Gastrointestinal

Examination of the **gastrointestinal tract** revealed a stomach and intestine free of stasis, of normal wall thickness, acceptable curvilinear mural detail, and peristaltic activity. Small and large intestine demonstrated normal luminal chyme and stool consistency respectively. No obstructive or overt infiltrative disease was noted. No associated abnormal lymphatic activity was noted.

Pancreas

The base and limbs of the **pancreas** were observed to be largely isoechoic to surrounding omental fat. Pancreatic duct and capsular contour were acceptably normal and parenchyma respected normal curvilinear patterns. No overt evidence of active inflammatory or neoplastic disease was noted.

ULTRASONOGRAPHIC FINDINGS

Non-specific GI upset presentation. No evidence of foreign body or neoplasia.

Geriatric abdominal change are present.

INTERPRETATION OF THE FINDINGS & FURTHER RECOMMENDATIONS

Dietary indiscretion, enterotoxin and parasitic disease is all possible. I recommend correction of azotemia and GI protectants should prove effective.





PATIENT

Buddy Hortsman

SPECIES

Feline

BREED

Domestic Longhair

SEX

Neutered male

AGE

14 years

WEIGHT

6.2 lbs

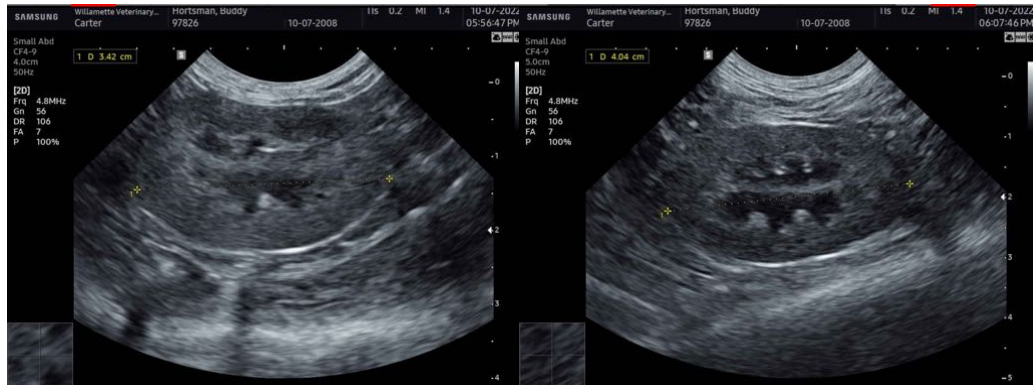
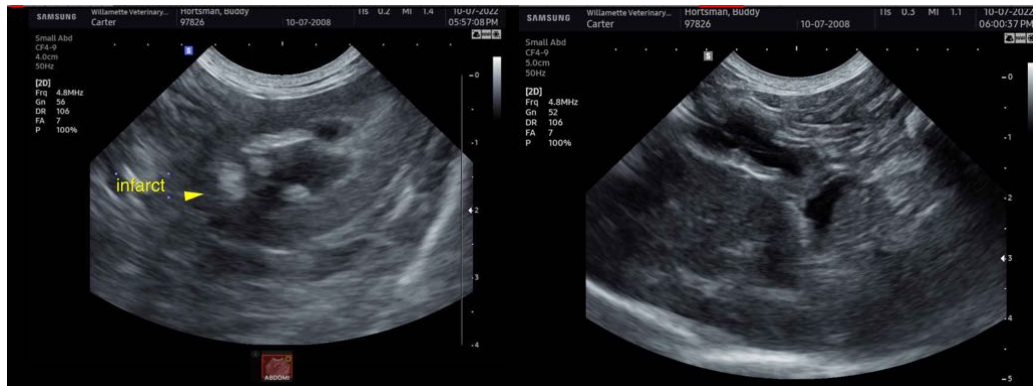

INTERPRETED BY

Eric Lindquist, DMV
DABVP, Cert. IVUSS

IMAGING PERFORMED BY

Dr. Carter

HOSPITAL NAME

Willamette VH

REFERRING VET

Dr. Jimmerson

INVOICE

39971

DATE

10/7/22

The information and recommendations provided are based on the images presented by the referring veterinarian/sonographer. No evaluation can be communicated regarding pathology that was not visible in the image/video clips provided.

Thank you for this referral. If the clinical or image interpretation does not parallel your findings or if I can be of any further assistance please contact me.

Eric Lindquist, DMV, DABVP, Cert. IVUSS, CEO of SonoPath.com
info@SonoPath.com